ශ්‍රී ලංකා ප්‍රජාතාන්ත්‍රික සමාජවාදී ජනරජයේ ගැසට් පත්‍රය

අති විශෙෂ

The Gazette of the Democratic Socialist Republic of Sri Lanka

EXTRAORDINARY

අංක 2516/02 - 2026 නොවැම්බර් මස 23 වැනි සඳුදා - 2026.11.23

No. 2516/02 - MONDAY, NOVEMBER 23, 2026

(Published by Authority)

PART I : SECTION (I) — GENERAL

Government Notifications

THE NATIONAL THOROUGHFARES ACT, No. 40 OF 2008

Order under Section 9

BY VIRTUE of the powers vested in me by Section 9(1) (a) of the National Thoroughfares Act, No. 40 of 2008, I, Bimal Niroshan Rathnayaka, Minister of Ministry of Transport, Highways & Urban Development, do by this Order designate the National Highways which were declared as a National Highways by Order published in *Gazette Extraordinary* No. 2514/36 of November 13, 2026 and specified in Schedule to this Order to be an Expressway.

Bimal Niroshan Rathnayaka,
Minister of Transport, Highways & Urban Development.

Battaramulla,
23rd day of November, 2026.

SCHEDULE

Name of Road	*Section (km)*	
	From	*To*
Western Provinces :		
1. Port Access Elevated Expressway	0.000	5.729

1A - G 48570 - 103 (11/2026)

This Gazette Extraordinary can be downloaded from www.documents.gov.lk

(i)	Name of the road	:	Port Access Elevated Expressway
(ii)	Total Length of the road	:	5.729 km (Start - 6.950383N, 79.877996E), (End-6.937031N, 79.840487E)
(iii)	Province	:	Western
(iv)	District	:	Colombo
(v)	Plan specifying the land area	:	

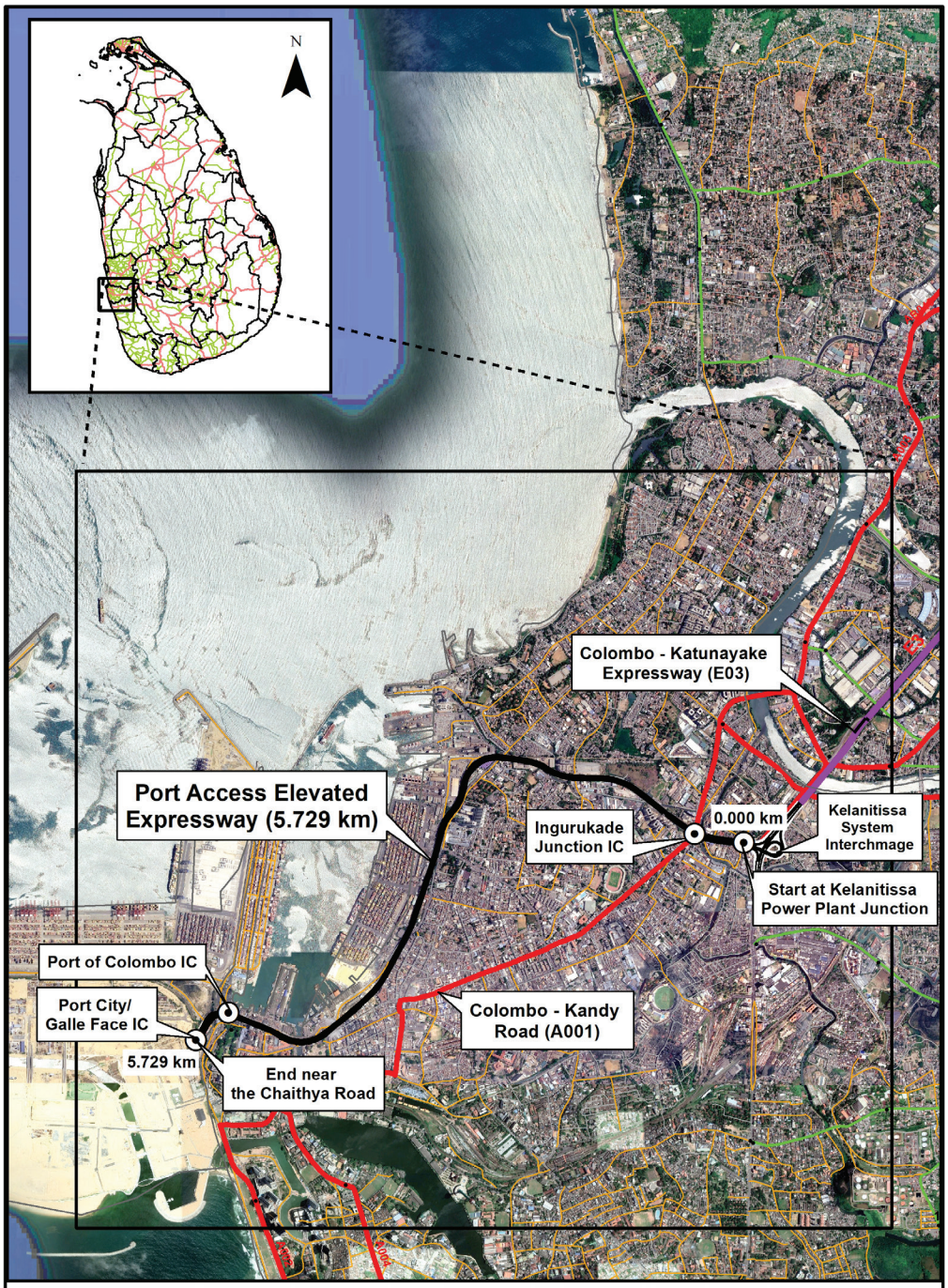

Port Access Elevated Expressway

(vi) Interchanges along the Port Access Elevated Expressway :

Serial No.	Name of the Interchange	Chainage (km)	Type & Roads connected at the Interchange	
			Left	Right
1	Ingurukade Interchange	0+400	Exclusive Connection to "Port of Colombo" Connects to Port Internal Road.	
2	Ramp 3 – Port of Colombo	5+120	Exclusive Connection to "Port of Colombo" Connects to Port Internal Road.	
3	Ramp 4 – Port City/Galle Face	5+580	Provision for Future Ramp Connection with partially completed Ramps.	

(vii) Road Components of the Expressway:

(a) Structures

Structures of the Expressway

Serial No.	Chainage (km)	Type	River/Stream/Road Name	Length of structure (m)
1	0+500 - 5+632	Box Girder Viaduct– two lane dual carriageway.	Over Colombo Port Land including Port Internal Road	5132

Serial No.	Chainage(km)	Type	River/Stream/Road Name	Length of structure (m)	Ramp
Ingurukade Interchange					
1	0+400	box steel girder – Single lane	Over Colombo Port Land including Port Internal Road	467	ON (Enter to PAEE)
2	0+410	box steel girder – Single lane	Over Colombo Port Land including Port Internal Road	483	OFF(Exit from PAEE)
Ramp 3 – Port of Colombo Interchange					
1	0+000 - 0+397	Box Girder Viaduct – Single Lane	Over Colombo Port Land including Port Internal Road	397	ON (Enter to PAEE)
2	0+000 - 0+378	Box Girder Viaduct – Single Lane	Over Colombo Port Land including Port Internal Road	378	OFF(Exit from PAEE)
Ramp 4 – Port City/Galle Face Interchange – Partially completed.					
3	0+000 - 0+800	Box Girder Viaduct – Dual Lane	Over Colombo Port Land including Port Internal Road	300	ON (Enter to PAEE)
4	0+500 - 0+240	Box Girder Viaduct – Dual Lane	Over Colombo Port Land including Port Internal Road	240	OFF (Exit from PAEE)

(viii) Length of Expressway **:** 5.729 km

(ix) Average Width of Right of Way of the Expressway **:** 23.5 m

EOG 11 - 0162