

N.B.— Part I-III of the *Gazette* No. 1,762 of 08.06.2012 was not published.

# ශ්‍රී ලංකා ප්‍රජාතාන්ත්‍රික සමාජවාදී ජනරජයේ ගැසට් පත්‍රය

## The Gazette of the Democratic Socialist Republic of Sri Lanka

අංක 1,763 - 2012 ජූනි 15 වැනි සිකුරාදා - 2012.06.15  
No. 1,763 - FRIDAY, JUNE 15, 2012

(Published by Authority)

### PART IV (B) — LOCAL GOVERNMENT

(Separate paging is given to each language of every Part in order that it may be filed separately)

	PAGE		PAGE
Posts - Vacants	...	Statements of Revenue & Expenditure	...
Examinations, Results of Examinations, &c.	...	Budgets	...
Local Government Notifications	570	Miscellaneous Notices	...
By-Laws	...		...
Notices under the Local Authorities Elections Ordinance	—		—

#### IMPORTANT NOTICE REGARDING ACCEPTANCE OF NOTICES FOR PUBLICATION IN THE WEEKLY “GAZETTE”

ATTENTION is drawn to the Notification appearing in the 1st week of every month, regarding the latest dates and times of acceptance of Notices for publication in the weekly *Gazettes*, at the end of every weekly *Gazette* of Democratic Socialist Republic of Sri Lanka.

All Notices to be published in the weekly *Gazettes* shall close at 12.00 noon of each Friday, two weeks before the date of publication. All Government Departments, Corporations, Boards, etc. are hereby advised that Notifications fixing closing dates and times of applications in respect of Post-vacancies, Examinations, Tender Notices and dates and times of Auction Sales, etc. should be prepared by giving adequate time both from the date of despatch of notices to Govt. Press and from the date of publication, thereby enabling those interested in the contents of such notices to actively and positively participate please note that inquiries and complaints made in respect of corrections pertaining to notification will not be entertained after **three months** from the date of publication.

All Notices to be published in the weekly *Gazette* should reach Government Press two weeks before the date of publication *i.e.* Notices for publication in the weekly *Gazette* of 22nd June, 2012 should reach Government Press on or before 12.00 noon on 08th June, 2012.

LAKSHMAN GOONEWARDENA,  
Government Printer.

Department of Government Printing,  
Colombo 08,  
January 01, 2012.

## Local Government Notifications

### WARIYAPOLA PRADESHIYA SABHA

#### Proposal for marking of building limits along the roads of Pradeshiya Sabha Limits

IT is hereby proposed that constructions of any building, a fence, a parapet wall or a gate within building limits (50 feets from the centre point of all owned and controlled by Department of Road Development – North West and Road Development Authority) which are situated within Pradeshiya Sabha limits, shall not be legal in terms of provisions of Sub-section (a) of Section 49 of Pradeshiya Sabha Act, No. 15 of 1987 and that it is suitable to consider 25 feet form the centre point of roads other than above mentioned roads and 20 feet form the centre point of roads run through the blocked lands which are situated within Pradeshiya Sabha limits, as the building limit in terms of Sub-section (1) of Section 21 of Act 'B'.

Further it is proposed that the adopted resolution on 27th December, 2011 at general meeting for acceptance of construction of building within above said limits without prior approval to be not legal should be published in Part IV(B) of the *gazette* of Democratic Socialist Republic of Sri Lanka and the resolution to be implemented form the date on which it is published in the *gazette*.

ANANDA JAYALATH,  
 Chairman,  
 Pradeshiya Sabha – Wariyapola.

At Pradeshiya Sabha – Wariyapola,  
 28th December, 2011.

06-464/1

### WARIYAPOLA PRADESHIYA SABHA

#### Notice on Pradeshiya Sabha Owned Roads

ALL roads of Sabha limits other than roads owned and controlled by Road Development Authority and Department of Road Development shall be considered as Pradeshiya Sabha owned roads in terms of provisions of Sections 21, 22 and 23 of Pradeshiya Sabha Act, No. 15 of 1987.

It is hereby notified that the Pradeshiya Sabha Wariyapola in the District of Kurunegala, North Western Province declares that the roads set out in Schedule below to be owned by Pradeshiya Sabha – Wariyapola in terms of Section 24(1) of said Act.

Further it is notified that the Sabha has decided under decision No. 4 taken at general meeting held on 27.12.2011 that if any party who claims to the roads which were surveyed, marked and then traced by the Pradeshiya Sabha opposes in this regard shall act in terms of Section 24(2) of Pradeshiya Sabha Act, No. 15 of 1987 within 03 months of this notice is published in the *gazette*.

ANANDA JAYALATH,  
 Chairman,  
 Pradeshiya Sabha – Wariyapola.

At Pradeshiya Sabha – Wariyapola,  
 30th December, 2011.



Tracing No. WRY/PRASA/2011/4/16-01  
 Survey of Roads - Wariyapola Pradeshiya Sabha

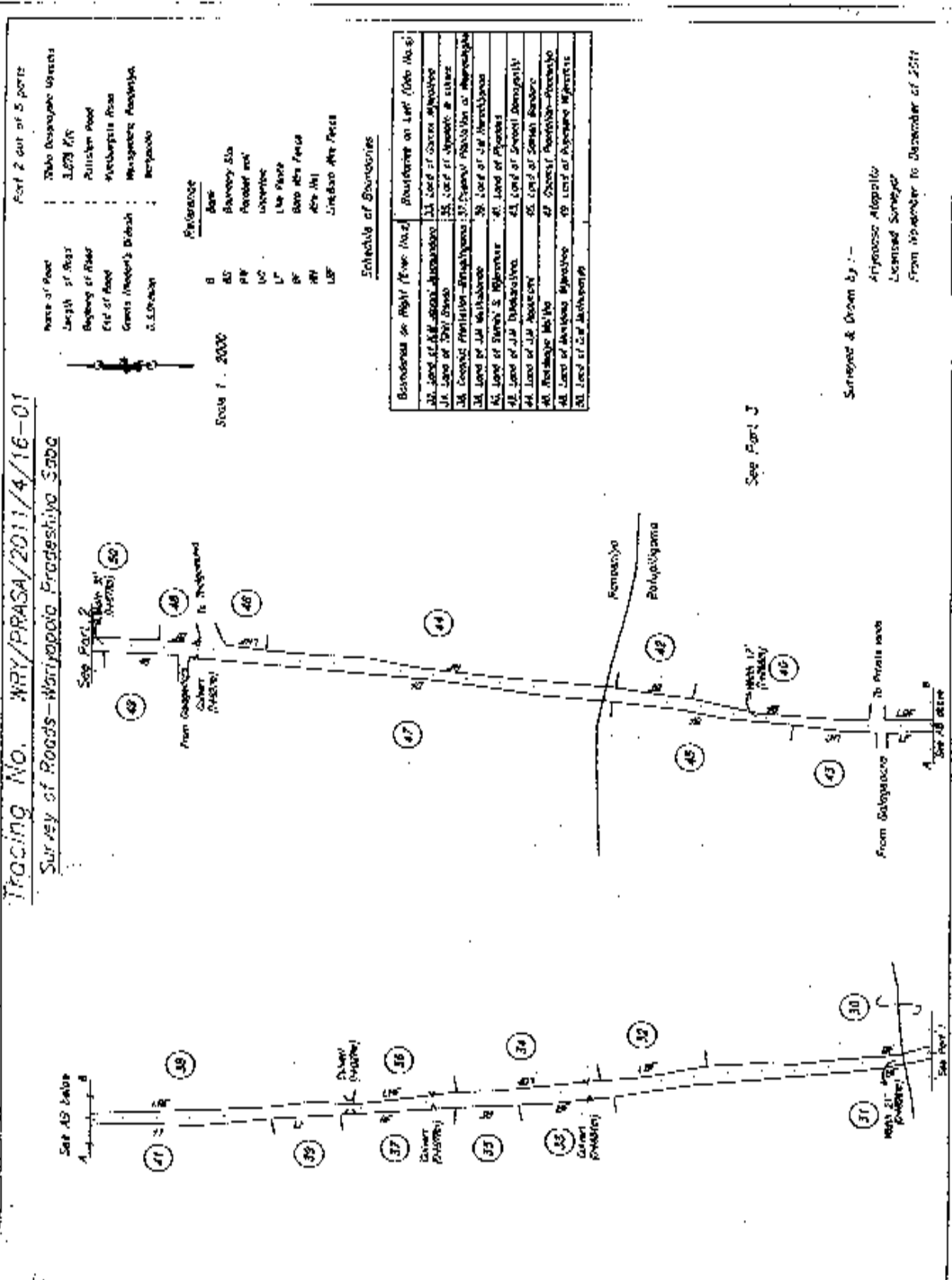

Fort 2 out of 5 parts

Name of Post	Length of Road	Beginning of Road	End of Road	Comm. (NASSI) (NASSI)	Comm. (NASSI) (NASSI)
Thilo Desapala Wariyapola	3,273 M	Wariyapola Road	Wariyapola Road	Wariyapola Road	Wariyapola Road

Schedule of Boundaries

Boundary No. (Left)	Boundary No. (Right)	Boundary on Left (Old No.)
31	32	31
32	33	32
33	34	33
34	35	34
35	36	35
36	37	36
37	38	37
38	39	38
39	40	39
40	41	40
41	42	41
42	43	42
43	44	43
44	45	44
45	46	45
46	47	46
47	48	47
48	49	48
49	50	49

Schedule of Boundaries

Boundary No. (Left)	Boundary No. (Right)	Boundary on Left (Old No.)
31	32	31
32	33	32
33	34	33
34	35	34
35	36	35
36	37	36
37	38	37
38	39	38
39	40	39
40	41	40
41	42	41
42	43	42
43	44	43
44	45	44
45	46	45
46	47	46
47	48	47
48	49	48
49	50	49

See Part J

Surveyed & Drawn by :-  
 Ariyaratne Attopalla  
 Licensed Surveyor  
 From November to December of 2011



**Tracing No. WRY/PRASA/2011/4/16-91**  
**Survey of Roads - Montipoo, Pradeshiya saba**

Part 4 out of 5 parts

- Scale of Road : 1:2500  
 Scale of Plan : 1:2500  
 Scale of Map : 1:2500  
 Scale of Plot : 1:2500  
 Scale of Section : 1:2500

Reference

8	Boundary Stone
85	Boundary Stone
86	Boundary Stone
87	Boundary Stone
88	Boundary Stone
89	Boundary Stone
90	Boundary Stone
91	Boundary Stone
92	Boundary Stone
93	Boundary Stone
94	Boundary Stone
95	Boundary Stone
96	Boundary Stone
97	Boundary Stone
98	Boundary Stone
99	Boundary Stone
100	Boundary Stone
101	Boundary Stone
102	Boundary Stone
103	Boundary Stone
104	Boundary Stone
105	Boundary Stone
106	Boundary Stone
107	Boundary Stone
108	Boundary Stone
109	Boundary Stone
110	Boundary Stone
111	Boundary Stone
112	Boundary Stone
113	Boundary Stone
114	Boundary Stone
115	Boundary Stone
116	Boundary Stone
117	Boundary Stone
118	Boundary Stone
119	Boundary Stone
120	Boundary Stone
121	Boundary Stone
122	Boundary Stone
123	Boundary Stone
124	Boundary Stone

Schedule of Boundaries

1. Land of M. Kandaswami Sankar	21. Land of M. Kandaswami Sankar
2. Land of M. Kandaswami Sankar	22. Land of M. Kandaswami Sankar
3. Land of M. Kandaswami Sankar	23. Land of M. Kandaswami Sankar
4. Land of M. Kandaswami Sankar	24. Land of M. Kandaswami Sankar
5. Land of M. Kandaswami Sankar	25. Land of M. Kandaswami Sankar
6. Land of M. Kandaswami Sankar	26. Land of M. Kandaswami Sankar
7. Land of M. Kandaswami Sankar	27. Land of M. Kandaswami Sankar
8. Land of M. Kandaswami Sankar	28. Land of M. Kandaswami Sankar
9. Land of M. Kandaswami Sankar	29. Land of M. Kandaswami Sankar
10. Land of M. Kandaswami Sankar	30. Land of M. Kandaswami Sankar
11. Land of M. Kandaswami Sankar	31. Land of M. Kandaswami Sankar
12. Land of M. Kandaswami Sankar	32. Land of M. Kandaswami Sankar
13. Land of M. Kandaswami Sankar	33. Land of M. Kandaswami Sankar
14. Land of M. Kandaswami Sankar	34. Land of M. Kandaswami Sankar
15. Land of M. Kandaswami Sankar	35. Land of M. Kandaswami Sankar
16. Land of M. Kandaswami Sankar	36. Land of M. Kandaswami Sankar
17. Land of M. Kandaswami Sankar	37. Land of M. Kandaswami Sankar
18. Land of M. Kandaswami Sankar	38. Land of M. Kandaswami Sankar
19. Land of M. Kandaswami Sankar	39. Land of M. Kandaswami Sankar
20. Land of M. Kandaswami Sankar	40. Land of M. Kandaswami Sankar
21. Land of M. Kandaswami Sankar	41. Land of M. Kandaswami Sankar
22. Land of M. Kandaswami Sankar	42. Land of M. Kandaswami Sankar
23. Land of M. Kandaswami Sankar	43. Land of M. Kandaswami Sankar
24. Land of M. Kandaswami Sankar	44. Land of M. Kandaswami Sankar
25. Land of M. Kandaswami Sankar	45. Land of M. Kandaswami Sankar
26. Land of M. Kandaswami Sankar	46. Land of M. Kandaswami Sankar
27. Land of M. Kandaswami Sankar	47. Land of M. Kandaswami Sankar
28. Land of M. Kandaswami Sankar	48. Land of M. Kandaswami Sankar
29. Land of M. Kandaswami Sankar	49. Land of M. Kandaswami Sankar
30. Land of M. Kandaswami Sankar	50. Land of M. Kandaswami Sankar
31. Land of M. Kandaswami Sankar	51. Land of M. Kandaswami Sankar
32. Land of M. Kandaswami Sankar	52. Land of M. Kandaswami Sankar
33. Land of M. Kandaswami Sankar	53. Land of M. Kandaswami Sankar
34. Land of M. Kandaswami Sankar	54. Land of M. Kandaswami Sankar
35. Land of M. Kandaswami Sankar	55. Land of M. Kandaswami Sankar
36. Land of M. Kandaswami Sankar	56. Land of M. Kandaswami Sankar
37. Land of M. Kandaswami Sankar	57. Land of M. Kandaswami Sankar
38. Land of M. Kandaswami Sankar	58. Land of M. Kandaswami Sankar
39. Land of M. Kandaswami Sankar	59. Land of M. Kandaswami Sankar
40. Land of M. Kandaswami Sankar	60. Land of M. Kandaswami Sankar
41. Land of M. Kandaswami Sankar	61. Land of M. Kandaswami Sankar
42. Land of M. Kandaswami Sankar	62. Land of M. Kandaswami Sankar
43. Land of M. Kandaswami Sankar	63. Land of M. Kandaswami Sankar
44. Land of M. Kandaswami Sankar	64. Land of M. Kandaswami Sankar
45. Land of M. Kandaswami Sankar	65. Land of M. Kandaswami Sankar
46. Land of M. Kandaswami Sankar	66. Land of M. Kandaswami Sankar
47. Land of M. Kandaswami Sankar	67. Land of M. Kandaswami Sankar
48. Land of M. Kandaswami Sankar	68. Land of M. Kandaswami Sankar
49. Land of M. Kandaswami Sankar	69. Land of M. Kandaswami Sankar
50. Land of M. Kandaswami Sankar	70. Land of M. Kandaswami Sankar
51. Land of M. Kandaswami Sankar	71. Land of M. Kandaswami Sankar
52. Land of M. Kandaswami Sankar	72. Land of M. Kandaswami Sankar
53. Land of M. Kandaswami Sankar	73. Land of M. Kandaswami Sankar
54. Land of M. Kandaswami Sankar	74. Land of M. Kandaswami Sankar
55. Land of M. Kandaswami Sankar	75. Land of M. Kandaswami Sankar
56. Land of M. Kandaswami Sankar	76. Land of M. Kandaswami Sankar
57. Land of M. Kandaswami Sankar	77. Land of M. Kandaswami Sankar
58. Land of M. Kandaswami Sankar	78. Land of M. Kandaswami Sankar
59. Land of M. Kandaswami Sankar	79. Land of M. Kandaswami Sankar
60. Land of M. Kandaswami Sankar	80. Land of M. Kandaswami Sankar
61. Land of M. Kandaswami Sankar	81. Land of M. Kandaswami Sankar
62. Land of M. Kandaswami Sankar	82. Land of M. Kandaswami Sankar
63. Land of M. Kandaswami Sankar	83. Land of M. Kandaswami Sankar
64. Land of M. Kandaswami Sankar	84. Land of M. Kandaswami Sankar
65. Land of M. Kandaswami Sankar	85. Land of M. Kandaswami Sankar
66. Land of M. Kandaswami Sankar	86. Land of M. Kandaswami Sankar
67. Land of M. Kandaswami Sankar	87. Land of M. Kandaswami Sankar
68. Land of M. Kandaswami Sankar	88. Land of M. Kandaswami Sankar
69. Land of M. Kandaswami Sankar	89. Land of M. Kandaswami Sankar
70. Land of M. Kandaswami Sankar	90. Land of M. Kandaswami Sankar
71. Land of M. Kandaswami Sankar	91. Land of M. Kandaswami Sankar
72. Land of M. Kandaswami Sankar	92. Land of M. Kandaswami Sankar
73. Land of M. Kandaswami Sankar	93. Land of M. Kandaswami Sankar
74. Land of M. Kandaswami Sankar	94. Land of M. Kandaswami Sankar
75. Land of M. Kandaswami Sankar	95. Land of M. Kandaswami Sankar
76. Land of M. Kandaswami Sankar	96. Land of M. Kandaswami Sankar
77. Land of M. Kandaswami Sankar	97. Land of M. Kandaswami Sankar
78. Land of M. Kandaswami Sankar	98. Land of M. Kandaswami Sankar
79. Land of M. Kandaswami Sankar	99. Land of M. Kandaswami Sankar
80. Land of M. Kandaswami Sankar	100. Land of M. Kandaswami Sankar
81. Land of M. Kandaswami Sankar	101. Land of M. Kandaswami Sankar
82. Land of M. Kandaswami Sankar	102. Land of M. Kandaswami Sankar
83. Land of M. Kandaswami Sankar	103. Land of M. Kandaswami Sankar
84. Land of M. Kandaswami Sankar	104. Land of M. Kandaswami Sankar
85. Land of M. Kandaswami Sankar	105. Land of M. Kandaswami Sankar
86. Land of M. Kandaswami Sankar	106. Land of M. Kandaswami Sankar
87. Land of M. Kandaswami Sankar	107. Land of M. Kandaswami Sankar
88. Land of M. Kandaswami Sankar	108. Land of M. Kandaswami Sankar
89. Land of M. Kandaswami Sankar	109. Land of M. Kandaswami Sankar
90. Land of M. Kandaswami Sankar	110. Land of M. Kandaswami Sankar
91. Land of M. Kandaswami Sankar	111. Land of M. Kandaswami Sankar
92. Land of M. Kandaswami Sankar	112. Land of M. Kandaswami Sankar
93. Land of M. Kandaswami Sankar	113. Land of M. Kandaswami Sankar
94. Land of M. Kandaswami Sankar	114. Land of M. Kandaswami Sankar
95. Land of M. Kandaswami Sankar	115. Land of M. Kandaswami Sankar
96. Land of M. Kandaswami Sankar	116. Land of M. Kandaswami Sankar
97. Land of M. Kandaswami Sankar	117. Land of M. Kandaswami Sankar
98. Land of M. Kandaswami Sankar	118. Land of M. Kandaswami Sankar
99. Land of M. Kandaswami Sankar	119. Land of M. Kandaswami Sankar
100. Land of M. Kandaswami Sankar	120. Land of M. Kandaswami Sankar
101. Land of M. Kandaswami Sankar	121. Land of M. Kandaswami Sankar
102. Land of M. Kandaswami Sankar	122. Land of M. Kandaswami Sankar
103. Land of M. Kandaswami Sankar	123. Land of M. Kandaswami Sankar
104. Land of M. Kandaswami Sankar	124. Land of M. Kandaswami Sankar

Surveyed & Drawn by :-  
 Arundhan Alappala  
 Licensed Surveyor  
 From November to December of 2011

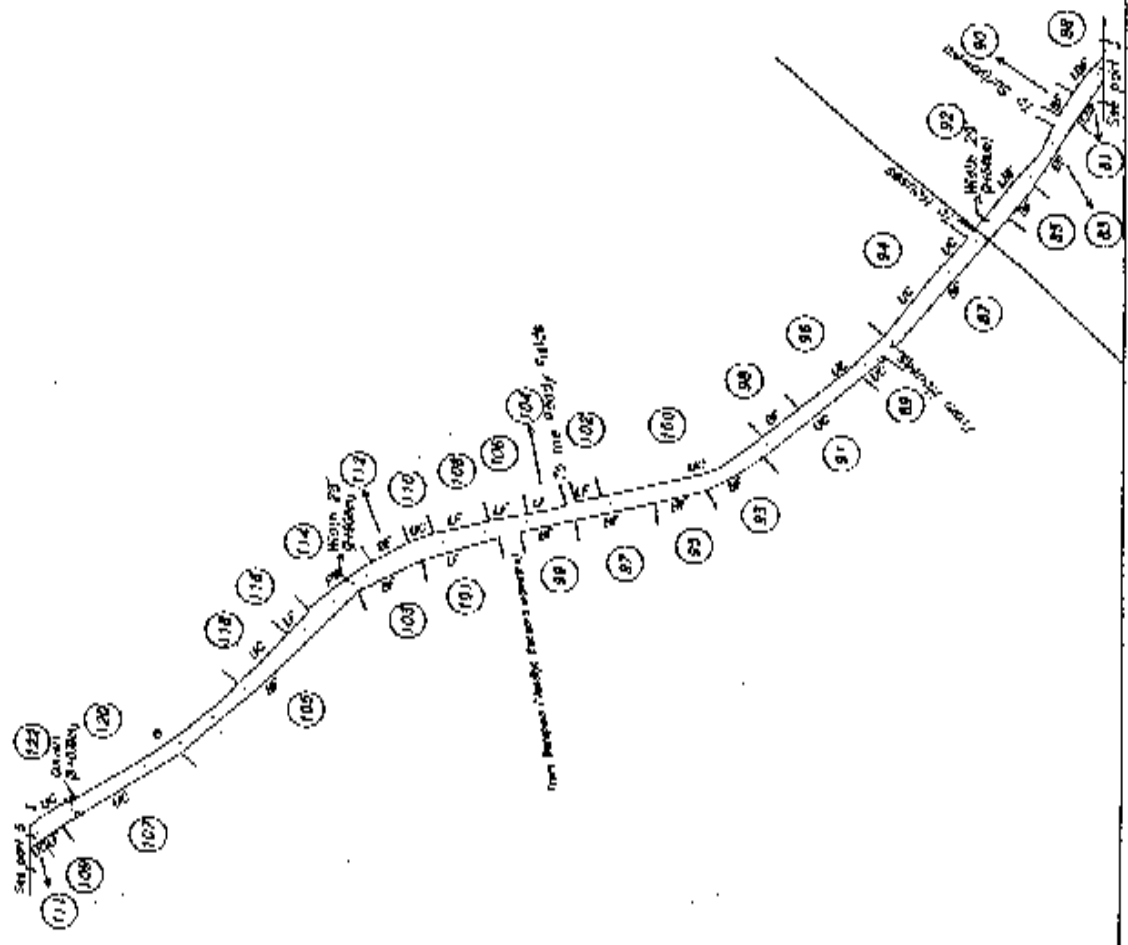

Tracing No. WRY/PRASA/2011/4/16-01  
Survey of Roads - Wariyapala Progressiva sabo

Part 5 out of 5 parts

- Area of Plot : 7600000000000000
- Length of Road : 3.672 Km
- Width of Road : 100m
- Site of Road : Wariyapala Sabo
- Name of Road : Progressiva Sabo
- Location : Wariyapala Sabo
- Scale : 1:2000



Scale 1 : 2000

- Reference
- 6
  - 8
  - 10
  - 12
  - 14
  - 16
  - 18
  - 20
  - 22
  - 24
  - 26
  - 28
  - 30
  - 32
  - 34
  - 36
  - 38
  - 40
  - 42
  - 44
  - 46
  - 48
  - 50
  - 52
  - 54
  - 56
  - 58
  - 60
  - 62
  - 64
  - 66
  - 68
  - 70
  - 72
  - 74
  - 76
  - 78
  - 80
  - 82
  - 84
  - 86
  - 88
  - 90
  - 92
  - 94
  - 96
  - 98
  - 100
  - 102
  - 104
  - 106
  - 108
  - 110
  - 112
  - 114
  - 116
  - 118
  - 120
  - 122
  - 124
  - 126
  - 128
  - 130
  - 132
  - 134
  - 136
  - 138
  - 140
  - 142
  - 144
  - 146
  - 148
  - 150
  - 152
  - 154
  - 156
  - 158
  - 160
  - 162
  - 164
  - 166
  - 168
  - 170
  - 172
  - 174
  - 176
  - 178
  - 180
  - 182
  - 184
  - 186
  - 188
  - 190
  - 192
  - 194
  - 196
  - 198
  - 200

Scale of Bearings

Stationing on Right (from No. 1)	Stationing on Left (from No. 1)
122. Level of 24.00m	122. Level of 24.00m
124. Level of 24.00m	124. Level of 24.00m
126. Level of 24.00m	126. Level of 24.00m
128. Level of 24.00m	128. Level of 24.00m
130. Level of 24.00m	130. Level of 24.00m
132. Level of 24.00m	132. Level of 24.00m
134. Level of 24.00m	134. Level of 24.00m
136. Level of 24.00m	136. Level of 24.00m
138. Level of 24.00m	138. Level of 24.00m
140. Level of 24.00m	140. Level of 24.00m
142. Level of 24.00m	142. Level of 24.00m
144. Level of 24.00m	144. Level of 24.00m
146. Level of 24.00m	146. Level of 24.00m
148. Level of 24.00m	148. Level of 24.00m
150. Level of 24.00m	150. Level of 24.00m
152. Level of 24.00m	152. Level of 24.00m
154. Level of 24.00m	154. Level of 24.00m
156. Level of 24.00m	156. Level of 24.00m
158. Level of 24.00m	158. Level of 24.00m
160. Level of 24.00m	160. Level of 24.00m
162. Level of 24.00m	162. Level of 24.00m
164. Level of 24.00m	164. Level of 24.00m
166. Level of 24.00m	166. Level of 24.00m
168. Level of 24.00m	168. Level of 24.00m
170. Level of 24.00m	170. Level of 24.00m
172. Level of 24.00m	172. Level of 24.00m
174. Level of 24.00m	174. Level of 24.00m
176. Level of 24.00m	176. Level of 24.00m
178. Level of 24.00m	178. Level of 24.00m
180. Level of 24.00m	180. Level of 24.00m
182. Level of 24.00m	182. Level of 24.00m
184. Level of 24.00m	184. Level of 24.00m
186. Level of 24.00m	186. Level of 24.00m
188. Level of 24.00m	188. Level of 24.00m
190. Level of 24.00m	190. Level of 24.00m
192. Level of 24.00m	192. Level of 24.00m
194. Level of 24.00m	194. Level of 24.00m
196. Level of 24.00m	196. Level of 24.00m
198. Level of 24.00m	198. Level of 24.00m
200. Level of 24.00m	200. Level of 24.00m

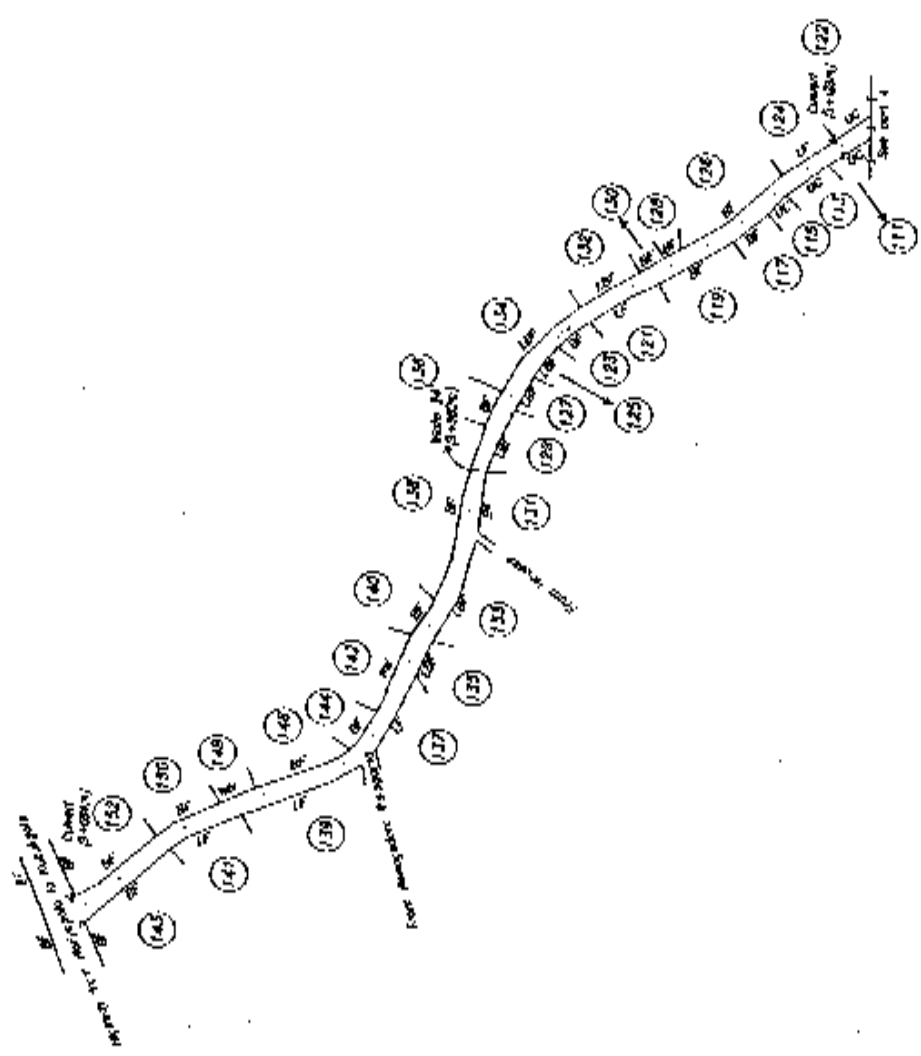

Surveyed & Drawn by :-  
 Anjulaso Alagalla  
 Licensed Surveyor  
 From November to December of 2011

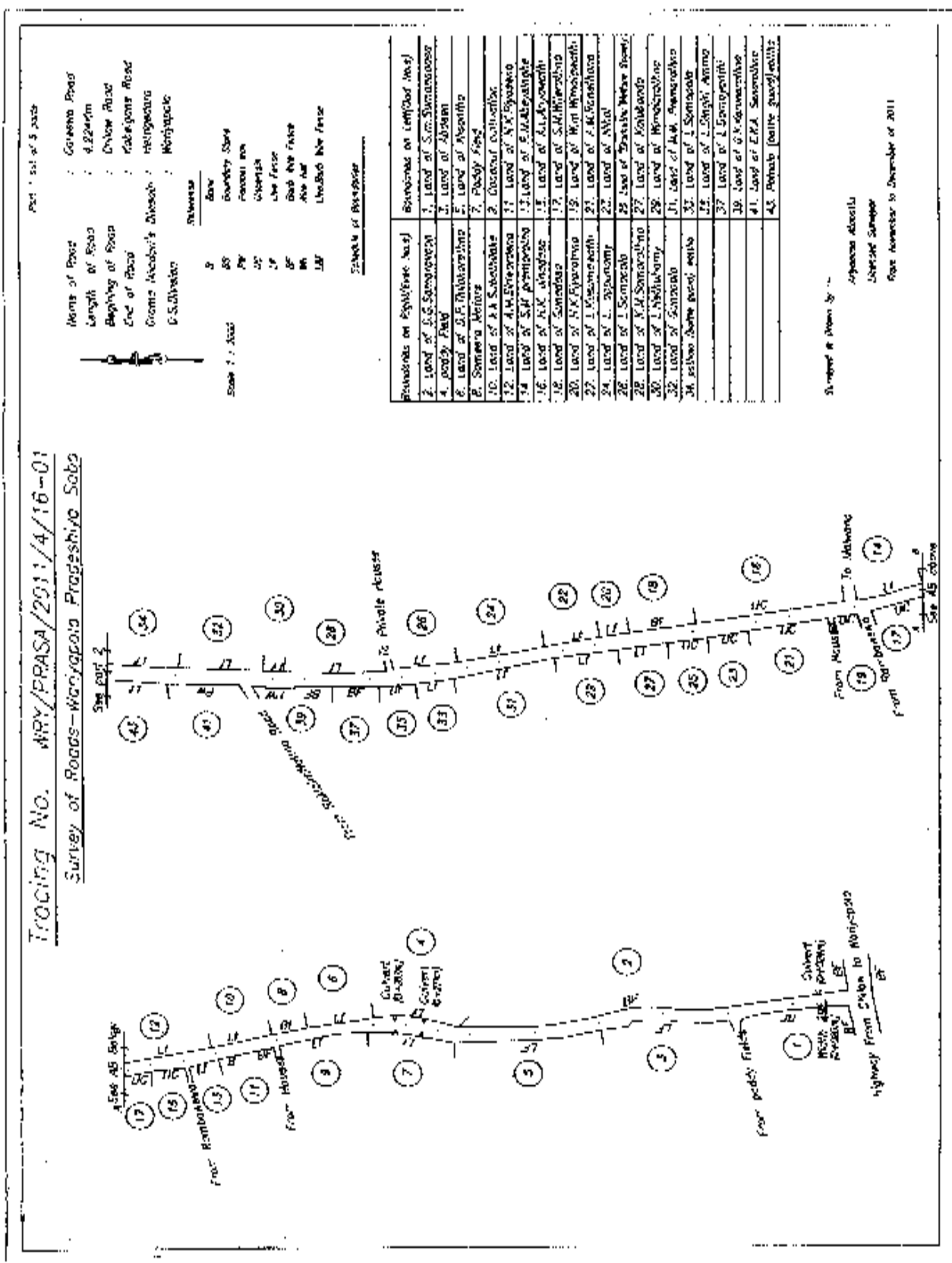

Name of Road : Govt Road  
 Length of Road : 4.2247m  
 Beginning of Road : Dikweli Road  
 End of Road : Rajaguru Road  
 Groma Akabali's Division : Hettipola  
 U.S. District : Moneragala

Scale 1 : 1000

Symbols of Features  
 S : Stone  
 BS : Boundary Stone  
 PF : Private Road  
 CR : Govt Road  
 LF : Low Fence  
 HF : High Fence  
 BR : Brick Wall  
 IR : Iron Rail  
 LR : Live Barbed Wire Fence

Plot No.	Owner's Name
1	Land of S.P. Samarasinghe
2	Land of S.P. Samarasinghe
3	Land of S.P. Samarasinghe
4	Land of S.P. Samarasinghe
5	Land of S.P. Samarasinghe
6	Land of S.P. Samarasinghe
7	Land of S.P. Samarasinghe
8	Land of S.P. Samarasinghe
9	Land of S.P. Samarasinghe
10	Land of S.P. Samarasinghe
11	Land of S.P. Samarasinghe
12	Land of S.P. Samarasinghe
13	Land of S.P. Samarasinghe
14	Land of S.P. Samarasinghe
15	Land of S.P. Samarasinghe
16	Land of S.P. Samarasinghe
17	Land of S.P. Samarasinghe
18	Land of S.P. Samarasinghe
19	Land of S.P. Samarasinghe
20	Land of S.P. Samarasinghe
21	Land of S.P. Samarasinghe
22	Land of S.P. Samarasinghe
23	Land of S.P. Samarasinghe
24	Land of S.P. Samarasinghe
25	Land of S.P. Samarasinghe
26	Land of S.P. Samarasinghe
27	Land of S.P. Samarasinghe
28	Land of S.P. Samarasinghe
29	Land of S.P. Samarasinghe
30	Land of S.P. Samarasinghe
31	Land of S.P. Samarasinghe
32	Land of S.P. Samarasinghe
33	Land of S.P. Samarasinghe
34	Land of S.P. Samarasinghe
35	Land of S.P. Samarasinghe
36	Land of S.P. Samarasinghe
37	Land of S.P. Samarasinghe
38	Land of S.P. Samarasinghe
39	Land of S.P. Samarasinghe
40	Land of S.P. Samarasinghe
41	Land of S.P. Samarasinghe
42	Land of S.P. Samarasinghe
43	Land of S.P. Samarasinghe
44	Land of S.P. Samarasinghe
45	Land of S.P. Samarasinghe

Surveyed & drawn by :  
 Arjuna Abella  
 Licensee Surveyor  
 Date: November 15 December of 2011





Tracing No. **NRV/PFASA/2011/4/15-01**  
 Survey of Roads - **Wariyapola Prodedeshiya Sobba**

Map J out of 5 parts  
 Name of Road : **Gubwara Road**  
 Length of Road : **6.224 Km**  
 Beginning of Road : **Chinar Road**  
 End of Road : **Kachiyang Road**  
 Grama Niladhari's Division : **Halgodawa**  
 D.S. Division : **Wariyapola**



Scale 1 : 2000  
 Reference  
 88 Boundary Stone  
 89 Mangal stone  
 90 Mangal stone  
 91 Mangal stone  
 92 Mangal stone  
 93 Mangal stone  
 94 Mangal stone  
 95 Mangal stone  
 96 Mangal stone  
 97 Mangal stone  
 98 Mangal stone  
 99 Mangal stone

Sequence of Boundaries

Boundaries on Right (Chain No. 4)	Boundaries on Left (Chain No. 4)
50. Land of H.A.P. Mawatha	68. Land of H.A.P. Mawatha
51. Land of H.A. Mawatha	69. Land of H.A. Mawatha
52. Land of H.A. Mawatha	70. Land of H.A. Mawatha
53. Land of H.A. Mawatha	71. Land of H.A. Mawatha
54. Land of H.A. Mawatha	72. Land of H.A. Mawatha
55. Land of H.A. Mawatha	73. Land of H.A. Mawatha
56. Land of H.A. Mawatha	74. Land of H.A. Mawatha
57. Land of H.A. Mawatha	75. Land of H.A. Mawatha
58. Land of H.A. Mawatha	76. Land of H.A. Mawatha
59. Land of H.A. Mawatha	77. Land of H.A. Mawatha
60. Land of H.A. Mawatha	78. Land of H.A. Mawatha
61. Land of H.A. Mawatha	79. Land of H.A. Mawatha
62. Land of H.A. Mawatha	80. Land of H.A. Mawatha
63. Land of H.A. Mawatha	81. Land of H.A. Mawatha
64. Land of H.A. Mawatha	82. Land of H.A. Mawatha
65. Land of H.A. Mawatha	83. Land of H.A. Mawatha
66. Land of H.A. Mawatha	84. Land of H.A. Mawatha
67. Land of H.A. Mawatha	85. Land of H.A. Mawatha
68. Land of H.A. Mawatha	86. Land of H.A. Mawatha
69. Land of H.A. Mawatha	87. Land of H.A. Mawatha
70. Land of H.A. Mawatha	88. Land of H.A. Mawatha
71. Land of H.A. Mawatha	89. Land of H.A. Mawatha
72. Land of H.A. Mawatha	90. Land of H.A. Mawatha
73. Land of H.A. Mawatha	91. Land of H.A. Mawatha
74. Land of H.A. Mawatha	92. Land of H.A. Mawatha
75. Land of H.A. Mawatha	93. Land of H.A. Mawatha
76. Land of H.A. Mawatha	94. Land of H.A. Mawatha
77. Land of H.A. Mawatha	95. Land of H.A. Mawatha
78. Land of H.A. Mawatha	96. Land of H.A. Mawatha
79. Land of H.A. Mawatha	97. Land of H.A. Mawatha
80. Land of H.A. Mawatha	98. Land of H.A. Mawatha
81. Land of H.A. Mawatha	99. Land of H.A. Mawatha
82. Land of H.A. Mawatha	100. Land of H.A. Mawatha

Surveyed & Drawn by :-  
 Rajapaksa Rajapaksa  
 Udayar Srinagar  
 From November to December of 2011

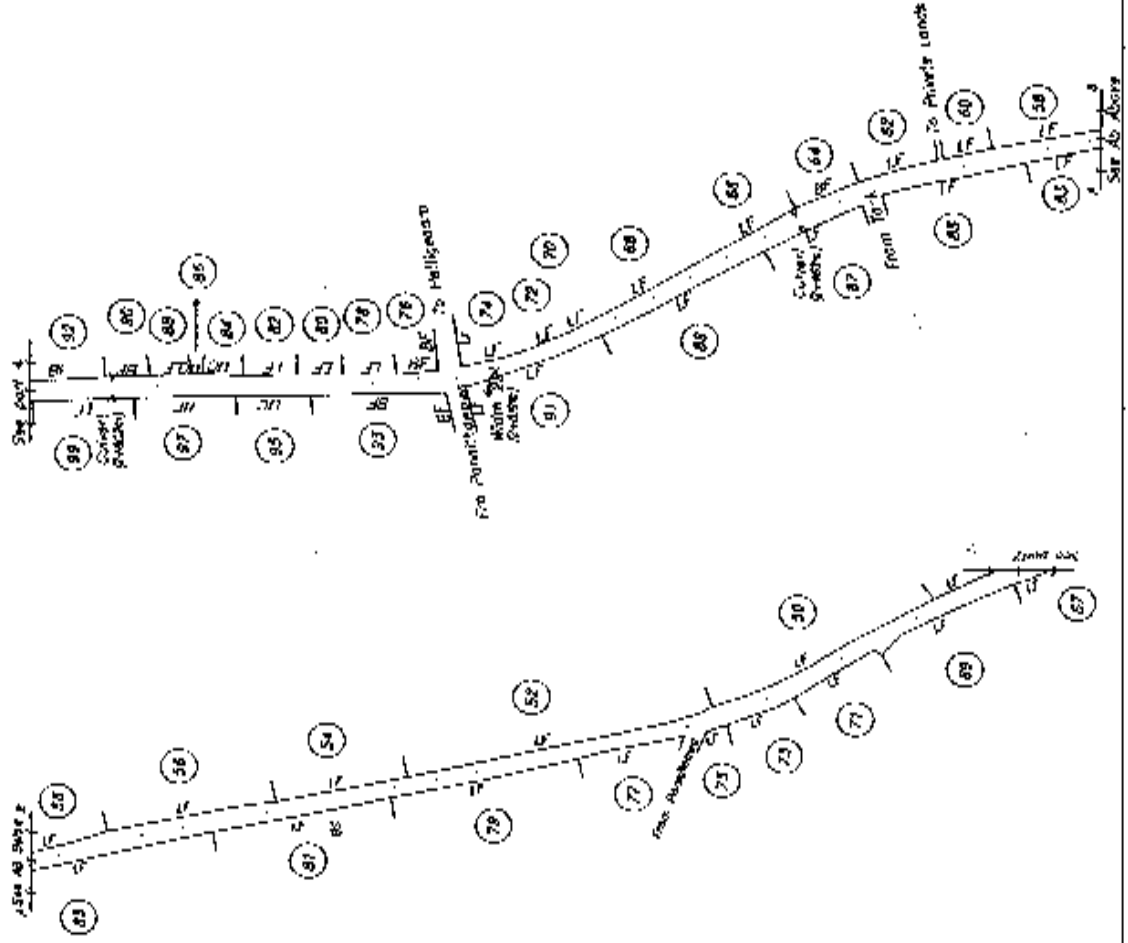

Tracing No. WRY/PRASA/2011/4/16-01

Survey of Roads - Marigopala Pradeshiya Sabha

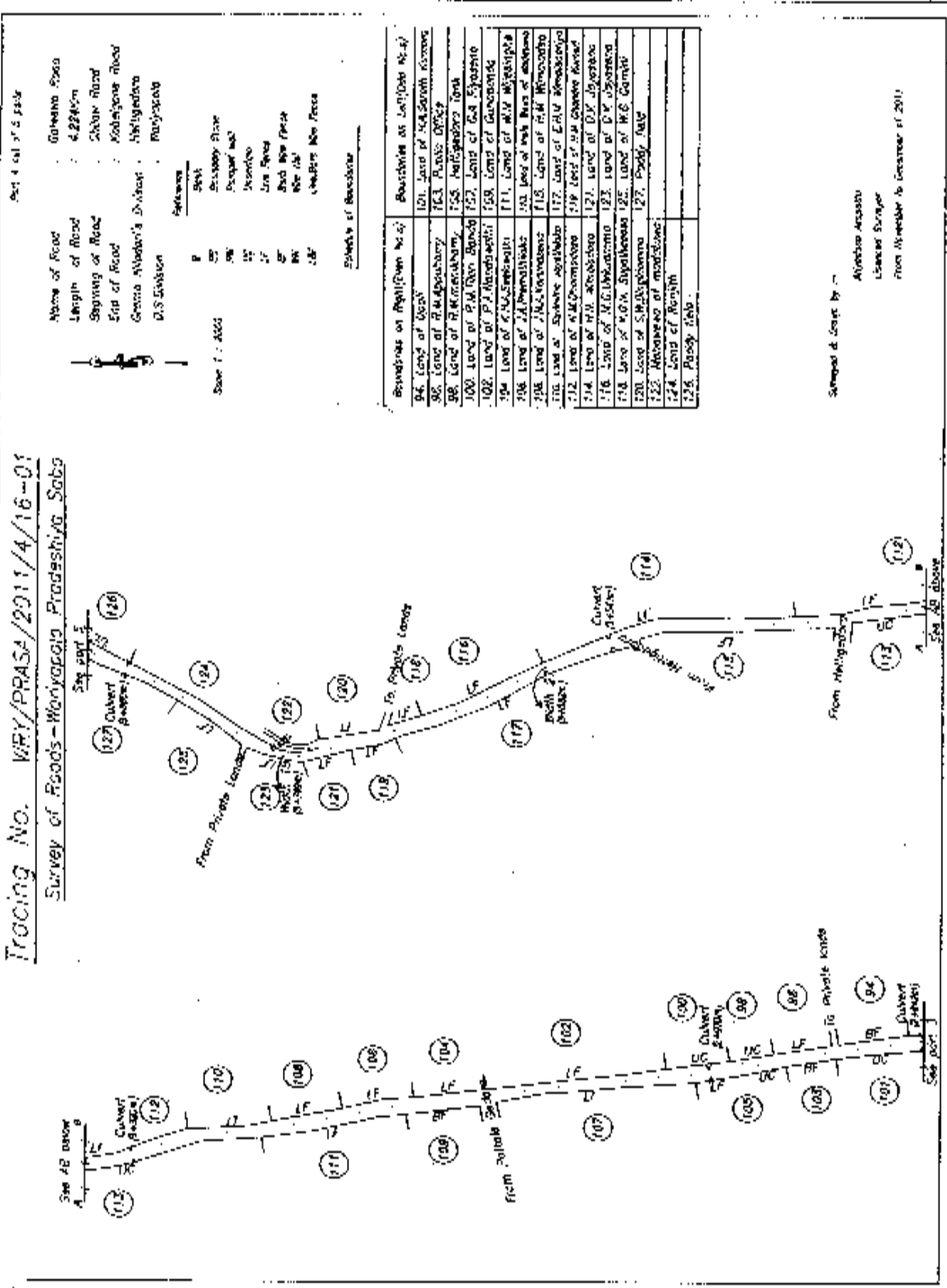

Name of Road : Gallewala Pasa  
 Length of Road : 4.2245m  
 Starting of Road : Sikkur Road  
 End of Road : Kobbayyana Road  
 Commo. Member's District : Marigopala  
 D.S. Station : Marigopala

Scale 1 : 4000

අක්ෂරය	අර්ථය
P	පුද්ගල භූමි
SR	රජයේ භූමි
SR	පුද්ගල භූමි
SR	පුද්ගල භූමි
SR	පුද්ගල භූමි
SR	පුද්ගල භූමි
SR	පුද්ගල භූමි
SR	පුද්ගල භූමි
SR	පුද්ගල භූමි

අංකය	මාර්ගයේ අංකය	මාර්ගයේ නම
94	101	Land of M.A. Suman
95	102	Land of M.A. Suman
96	103	Land of M.A. Suman
97	104	Land of M.A. Suman
98	105	Land of M.A. Suman
99	106	Land of M.A. Suman
100	107	Land of M.A. Suman
101	108	Land of M.A. Suman
102	109	Land of M.A. Suman
103	110	Land of M.A. Suman
104	111	Land of M.A. Suman
105	112	Land of M.A. Suman
106	113	Land of M.A. Suman
107	114	Land of M.A. Suman
108	115	Land of M.A. Suman
109	116	Land of M.A. Suman
110	117	Land of M.A. Suman
111	118	Land of M.A. Suman
112	119	Land of M.A. Suman
113	120	Land of M.A. Suman
114	121	Land of M.A. Suman
115	122	Land of M.A. Suman
116	123	Land of M.A. Suman
117	124	Land of M.A. Suman
118	125	Land of M.A. Suman
119	126	Land of M.A. Suman
120	127	Land of M.A. Suman
121	128	Land of M.A. Suman

Surveyed & Drawn by :  
 Alindara Arachchi  
 Licensed Surveyor  
 from Marigopala to Gallewala Pasa







Tracing No. **MPY/PRASA/2011/4/16-01**  
 Survey of Roads - **Maripassia Pradeshiya Sabha**

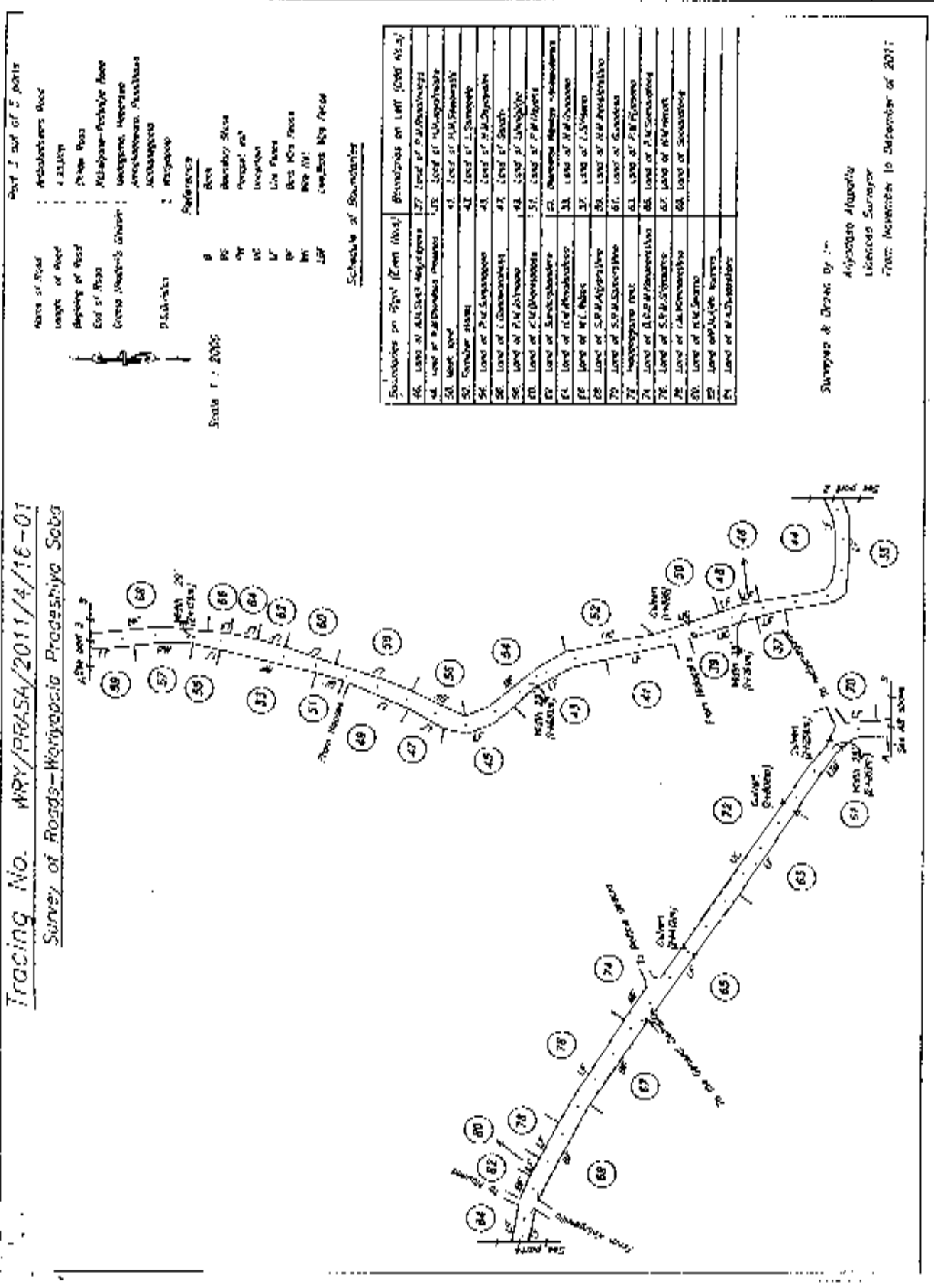

**Schedule of Boundaries**

Boundaries on Right (Left Side)	Boundaries on Left (Right Side)
46. Land of M.A.S.P. Maripassia	37. Land of M.A.S.P. Maripassia
47. Land of M.A.S.P. Maripassia	38. Land of M.A.S.P. Maripassia
48. Land of M.A.S.P. Maripassia	39. Land of M.A.S.P. Maripassia
49. Land of M.A.S.P. Maripassia	40. Land of M.A.S.P. Maripassia
50. Land of M.A.S.P. Maripassia	41. Land of M.A.S.P. Maripassia
51. Land of M.A.S.P. Maripassia	42. Land of M.A.S.P. Maripassia
52. Land of M.A.S.P. Maripassia	43. Land of M.A.S.P. Maripassia
53. Land of M.A.S.P. Maripassia	44. Land of M.A.S.P. Maripassia
54. Land of M.A.S.P. Maripassia	45. Land of M.A.S.P. Maripassia
55. Land of M.A.S.P. Maripassia	46. Land of M.A.S.P. Maripassia
56. Land of M.A.S.P. Maripassia	47. Land of M.A.S.P. Maripassia
57. Land of M.A.S.P. Maripassia	48. Land of M.A.S.P. Maripassia
58. Land of M.A.S.P. Maripassia	49. Land of M.A.S.P. Maripassia
59. Land of M.A.S.P. Maripassia	50. Land of M.A.S.P. Maripassia
60. Land of M.A.S.P. Maripassia	51. Land of M.A.S.P. Maripassia
61. Land of M.A.S.P. Maripassia	52. Land of M.A.S.P. Maripassia
62. Land of M.A.S.P. Maripassia	53. Land of M.A.S.P. Maripassia
63. Land of M.A.S.P. Maripassia	54. Land of M.A.S.P. Maripassia
64. Land of M.A.S.P. Maripassia	55. Land of M.A.S.P. Maripassia
65. Land of M.A.S.P. Maripassia	56. Land of M.A.S.P. Maripassia
66. Land of M.A.S.P. Maripassia	57. Land of M.A.S.P. Maripassia
67. Land of M.A.S.P. Maripassia	58. Land of M.A.S.P. Maripassia
68. Land of M.A.S.P. Maripassia	59. Land of M.A.S.P. Maripassia
69. Land of M.A.S.P. Maripassia	60. Land of M.A.S.P. Maripassia
70. Land of M.A.S.P. Maripassia	61. Land of M.A.S.P. Maripassia
71. Land of M.A.S.P. Maripassia	62. Land of M.A.S.P. Maripassia
72. Land of M.A.S.P. Maripassia	63. Land of M.A.S.P. Maripassia
73. Land of M.A.S.P. Maripassia	64. Land of M.A.S.P. Maripassia
74. Land of M.A.S.P. Maripassia	65. Land of M.A.S.P. Maripassia
75. Land of M.A.S.P. Maripassia	66. Land of M.A.S.P. Maripassia
76. Land of M.A.S.P. Maripassia	67. Land of M.A.S.P. Maripassia
77. Land of M.A.S.P. Maripassia	68. Land of M.A.S.P. Maripassia
78. Land of M.A.S.P. Maripassia	69. Land of M.A.S.P. Maripassia
79. Land of M.A.S.P. Maripassia	70. Land of M.A.S.P. Maripassia
80. Land of M.A.S.P. Maripassia	71. Land of M.A.S.P. Maripassia
81. Land of M.A.S.P. Maripassia	72. Land of M.A.S.P. Maripassia
82. Land of M.A.S.P. Maripassia	73. Land of M.A.S.P. Maripassia
83. Land of M.A.S.P. Maripassia	74. Land of M.A.S.P. Maripassia
84. Land of M.A.S.P. Maripassia	75. Land of M.A.S.P. Maripassia

Surveyed & Drawn by :-  
**Arunachala Fernando**  
 Licensed Surveyor  
 From November to December of 2011







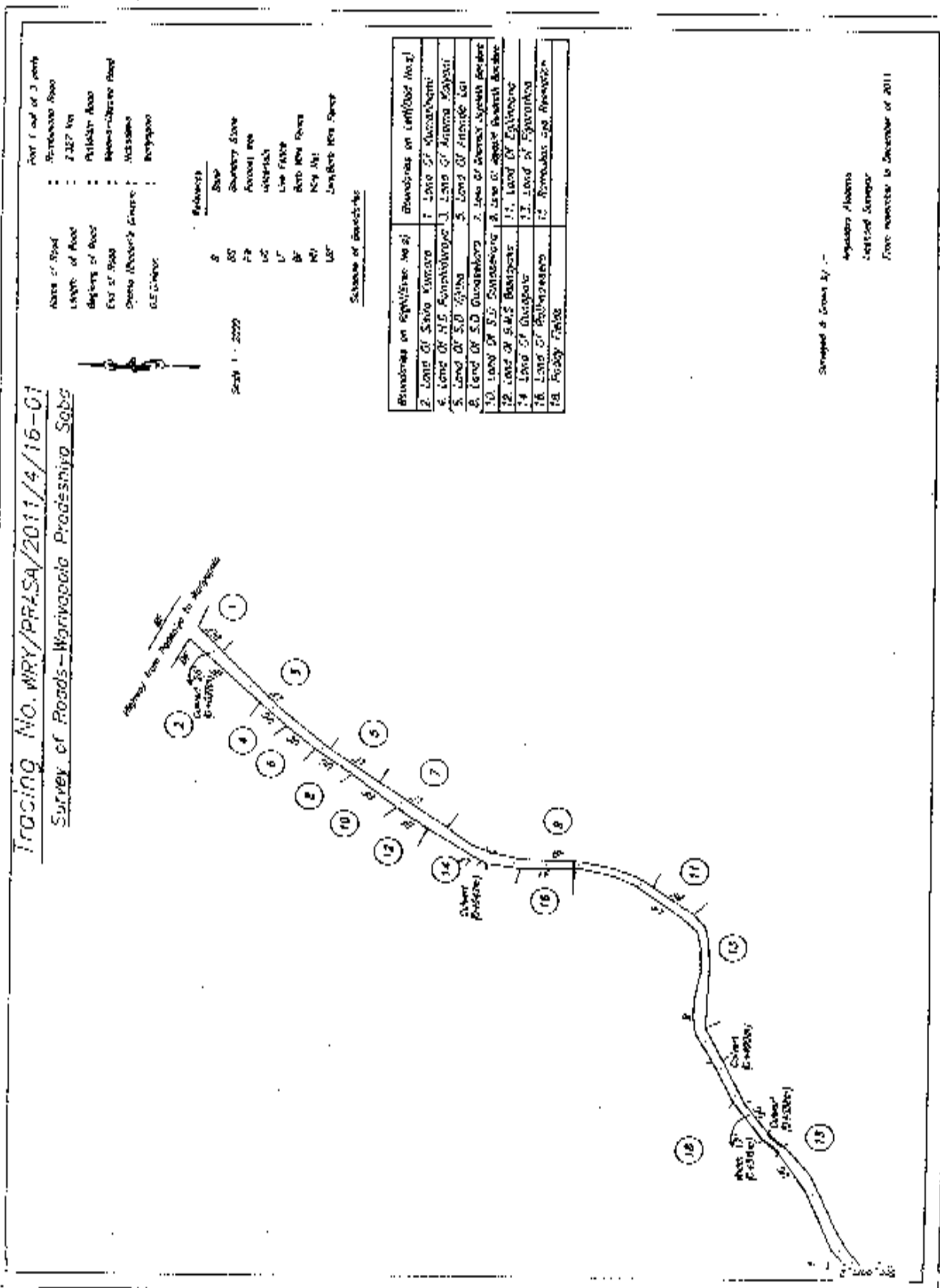



Trocing No. ARY/PRASA/2011/4/15-01  
 Survey of Roads - Wariyapola Prodeshiya Sabba

Name of Road  
 Length of Road  
 Width of Road  
 End of Road  
 Name of Surveyor  
 Date of Survey

60  
 61  
 62  
 63  
 64  
 65  
 66  
 67  
 68  
 69  
 70  
 71  
 72  
 73  
 74  
 75  
 76  
 77  
 78  
 79  
 80  
 81

Scale 1 : 2000

Reference  
 60  
 61  
 62  
 63  
 64  
 65  
 66  
 67  
 68  
 69  
 70  
 71  
 72  
 73  
 74  
 75  
 76  
 77  
 78  
 79  
 80  
 81

Schedule of Boundaries  
 Boundaries on Left/Right Hand  
 60. Land of P. M. Jayasinghe  
 61. Land of P. M. Jayasinghe  
 62. Land of P. M. Jayasinghe  
 63. Land of P. M. Jayasinghe  
 64. Land of P. M. Jayasinghe  
 65. Land of P. M. Jayasinghe  
 66. Land of P. M. Jayasinghe  
 67. Land of P. M. Jayasinghe  
 68. Land of P. M. Jayasinghe  
 69. Land of P. M. Jayasinghe  
 70. Land of P. M. Jayasinghe  
 71. Land of P. M. Jayasinghe  
 72. Land of P. M. Jayasinghe  
 73. Land of P. M. Jayasinghe  
 74. Land of P. M. Jayasinghe  
 75. Land of P. M. Jayasinghe  
 76. Land of P. M. Jayasinghe  
 77. Land of P. M. Jayasinghe  
 78. Land of P. M. Jayasinghe  
 79. Land of P. M. Jayasinghe  
 80. Land of P. M. Jayasinghe  
 81. Land of P. M. Jayasinghe

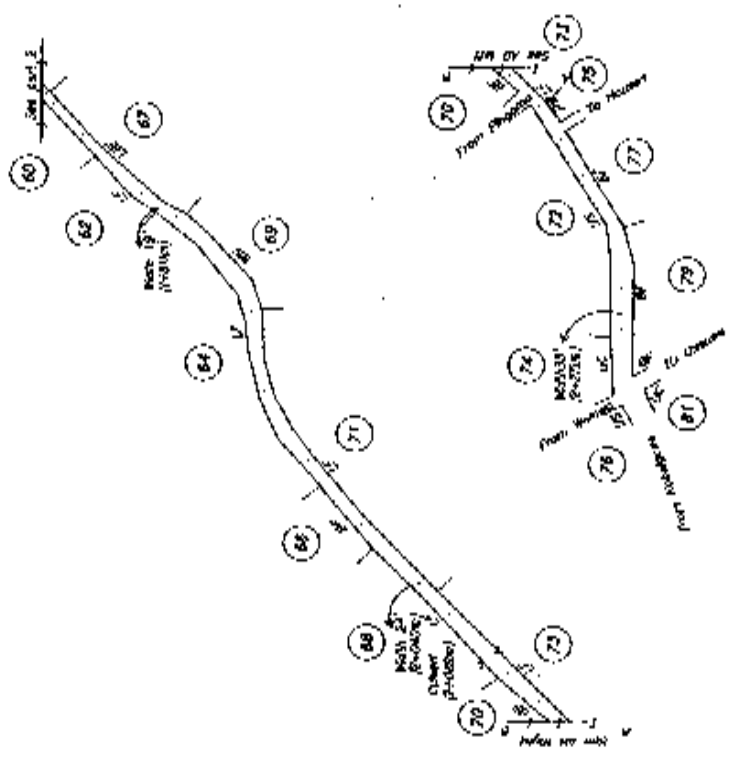

Surveyed & Drawn by :  
 Arjuna Alagalla  
 Licensed Surveyor  
 From November to December of 2011



**Tracing No. WRY/PRA/2011/4/16-01**  
**Survey of Roads - Mariyappa Pradeshiya Subs**

Part 2 out of 6 parts

- Notes on Road**
- Length of Road : 5.655 Km
  - Category of Road : Primary Road
  - Year of Road : 2011
  - Survey Method : Station, Magnet, Magnet
  - S.S. Station : 100000



Scale 1 : 2000

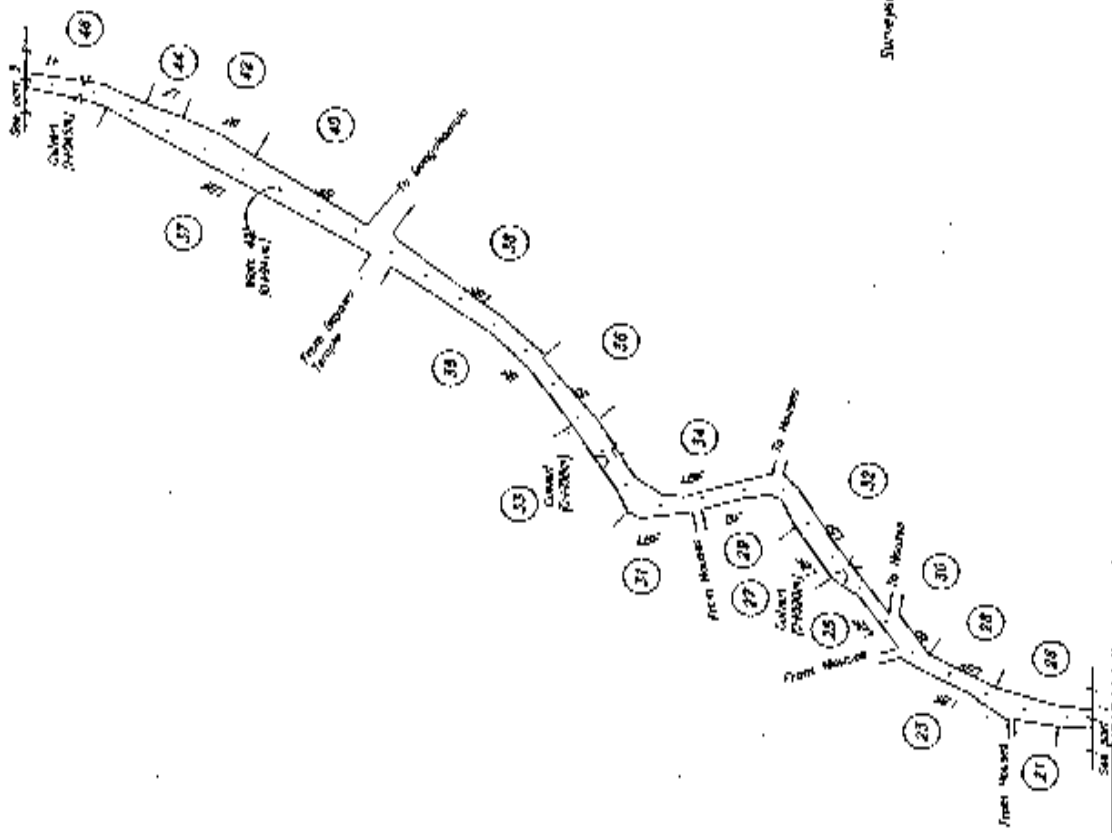

- Reference**
- 9 Road
  - 10 Stationary Stone
  - 11 Pegged post
  - 12 Stake
  - 13 Old fence
  - 14 Old wire fence
  - 15 Old wall
  - 16 Landmark N/A

**Schedule of Boundaries**

Boundaries on Right (From Map)	Boundaries on Left (Old Map)
26. Land of S. S. Pradeshiya	21. Land of M. Pradeshiya
30. Land of S. S. Pradeshiya	22. Land of M. Pradeshiya
32. Land of S. S. Pradeshiya	23. Land of M. Pradeshiya
34. Land of S. S. Pradeshiya	24. Land of M. Pradeshiya
36. Land of S. S. Pradeshiya	25. Land of M. Pradeshiya
38. Land of S. S. Pradeshiya	26. Land of M. Pradeshiya
40. Land of S. S. Pradeshiya	27. Land of M. Pradeshiya
42. Land of S. S. Pradeshiya	28. Land of M. Pradeshiya
44. Land of S. S. Pradeshiya	29. Land of M. Pradeshiya
46. Land of S. S. Pradeshiya	30. Land of M. Pradeshiya

Surveyed & Drawn by :-  
 Anjulas Alappilly  
 Licensed Surveyor  
 From November to December of 2011

**Tracing No. NRY/PKASA/2011/4/16-01**  
**Survey of Roads - Wariyapola Pradeshiya Saba**

Part 3 out of 5 parts  
 Name of Road : Aiyappa - Wariyapola  
 Length of Road : 5.089 Km  
 Righting of Road : Public Road  
 Set of Road : Public Utility  
 Name of Surveyor : Suran, Mahipala, Mahipala  
 U.S.S.N. No. : 4750000



Scale 1 : 2000

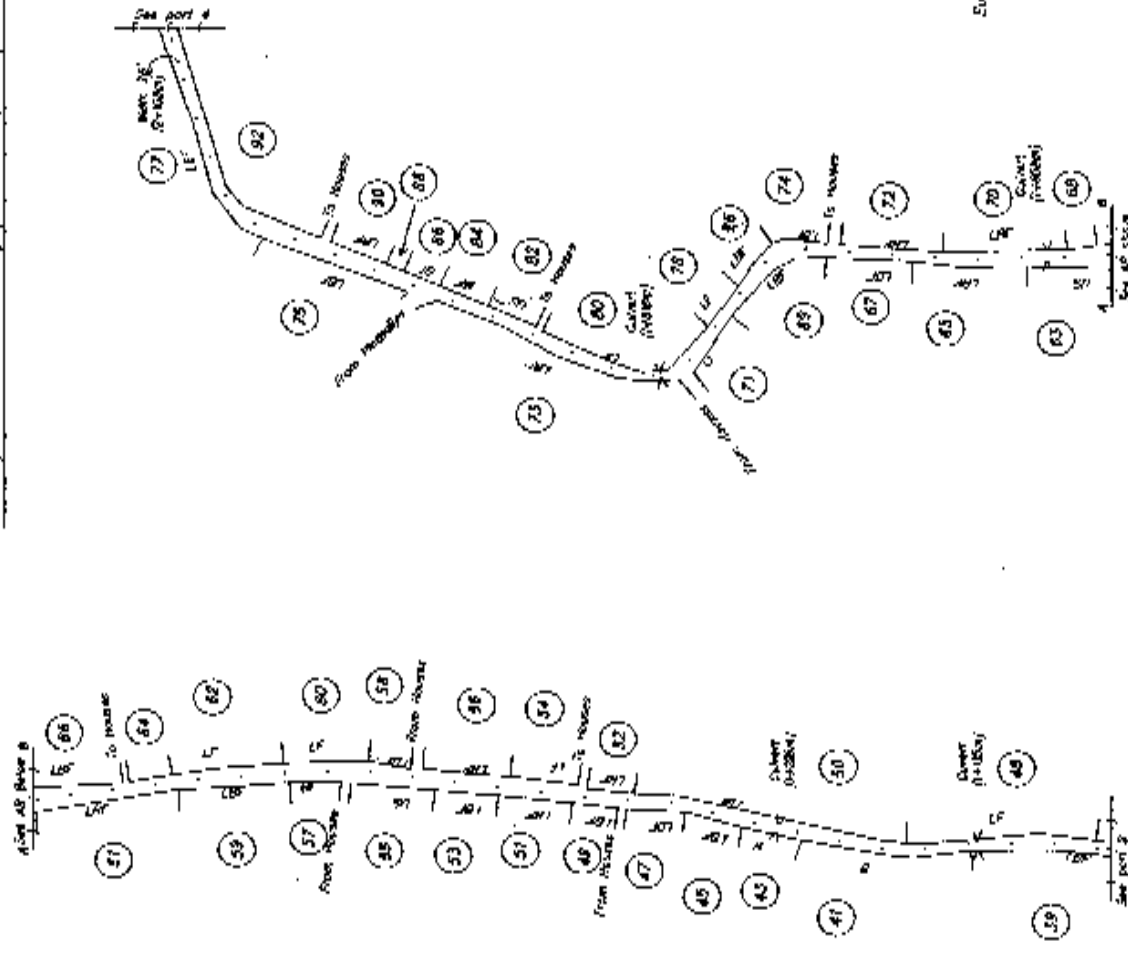

**Summary of Boundaries**

Boundaries on Right (East Side)	Boundaries on Left (West Side)
52. Land of A.M. Perera	56. Land of A.M. Perera
53. Public Road	57. Land of M.M. Sumanasekera
54. Land of M.M. Perera	58. Land of M.M. Sumanasekera
55. Land of M.M. Sumanasekera	59. Land of M.M. Sumanasekera
56. Land of M.M. Sumanasekera	60. Land of M.M. Sumanasekera
57. Land of M.M. Sumanasekera	61. Land of M.M. Sumanasekera
58. Land of M.M. Sumanasekera	62. Land of M.M. Sumanasekera
59. Land of M.M. Sumanasekera	63. Land of M.M. Sumanasekera
60. Land of M.M. Sumanasekera	64. Land of M.M. Sumanasekera
61. Land of M.M. Sumanasekera	65. Land of M.M. Sumanasekera
62. Land of M.M. Sumanasekera	66. Land of M.M. Sumanasekera
63. Land of M.M. Sumanasekera	67. Land of M.M. Sumanasekera
64. Land of M.M. Sumanasekera	68. Land of M.M. Sumanasekera
65. Land of M.M. Sumanasekera	69. Land of M.M. Sumanasekera
66. Land of M.M. Sumanasekera	70. Land of M.M. Sumanasekera
67. Land of M.M. Sumanasekera	71. Land of M.M. Sumanasekera
68. Land of M.M. Sumanasekera	72. Land of M.M. Sumanasekera
69. Land of M.M. Sumanasekera	73. Land of M.M. Sumanasekera
70. Land of M.M. Sumanasekera	74. Land of M.M. Sumanasekera
71. Land of M.M. Sumanasekera	75. Land of M.M. Sumanasekera
72. Land of M.M. Sumanasekera	76. Land of M.M. Sumanasekera
73. Land of M.M. Sumanasekera	77. Land of M.M. Sumanasekera
74. Land of M.M. Sumanasekera	78. Land of M.M. Sumanasekera
75. Land of M.M. Sumanasekera	79. Land of M.M. Sumanasekera
76. Land of M.M. Sumanasekera	80. Land of M.M. Sumanasekera
77. Land of M.M. Sumanasekera	81. Land of M.M. Sumanasekera
78. Land of M.M. Sumanasekera	82. Land of M.M. Sumanasekera
79. Land of M.M. Sumanasekera	83. Land of M.M. Sumanasekera
80. Land of M.M. Sumanasekera	84. Land of M.M. Sumanasekera
81. Land of M.M. Sumanasekera	85. Land of M.M. Sumanasekera
82. Land of M.M. Sumanasekera	86. Land of M.M. Sumanasekera
83. Land of M.M. Sumanasekera	87. Land of M.M. Sumanasekera
84. Land of M.M. Sumanasekera	88. Land of M.M. Sumanasekera
85. Land of M.M. Sumanasekera	89. Land of M.M. Sumanasekera
86. Land of M.M. Sumanasekera	90. Land of M.M. Sumanasekera
87. Land of M.M. Sumanasekera	91. Land of M.M. Sumanasekera
88. Land of M.M. Sumanasekera	92. Land of M.M. Sumanasekera

Surveyed & Drawn by :-  
 Aiyappa Wariyapola  
 Licensed Surveyor  
 From November to December of 2011

**Tracing No. NRY/PRASA/2011/4/16-01**

**Survey of Roads - Waripalola, Podinging, Saha**

Part 4 out of 6 parts

Name of Road : Waripalola - Saha  
 Length of Road : 1.65 Km  
 Proposed Road : Paving Road  
 Date of Issue : 15/06/2012  
 Name of Surveyor : Ranganatha, Rajaguru, Rajaguru  
 District : Waripalola

Referenced

- 89 Boundary Stone
- 90 Boundary Stone
- 91 Boundary Stone
- 92 Boundary Stone
- 93 Boundary Stone
- 94 Boundary Stone
- 95 Boundary Stone
- 96 Boundary Stone
- 97 Boundary Stone
- 98 Boundary Stone
- 99 Boundary Stone
- 100 Boundary Stone
- 101 Boundary Stone
- 102 Boundary Stone
- 103 Boundary Stone
- 104 Boundary Stone
- 105 Boundary Stone
- 106 Boundary Stone
- 107 Boundary Stone
- 108 Boundary Stone
- 109 Boundary Stone
- 110 Boundary Stone
- 111 Boundary Stone
- 112 Boundary Stone
- 113 Boundary Stone
- 114 Boundary Stone
- 115 Boundary Stone
- 116 Boundary Stone
- 117 Boundary Stone
- 118 Boundary Stone
- 119 Boundary Stone
- 120 Boundary Stone
- 121 Boundary Stone
- 122 Boundary Stone
- 123 Boundary Stone
- 124 Boundary Stone

Scale 1 : 2000

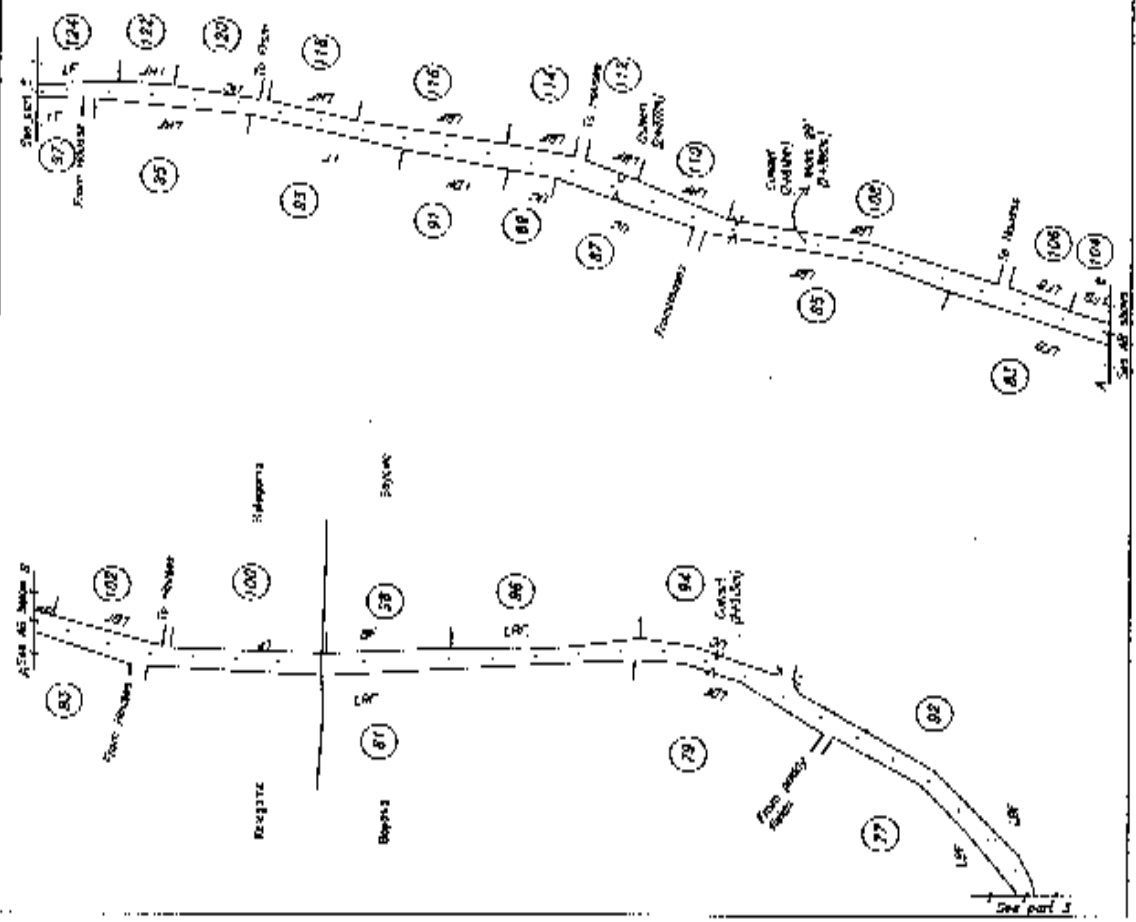

Schedule of Boundaries

Boundary on Right (From Road)	Boundary on Left (To Road)
94. Land of M. Rajaguru	79. Land of Arjuna Rajaguru
95. Land of M. Rajaguru	81. Boundary Stone
96. Land of M. Rajaguru	82. Land of A.D. Arjuna
97. Land of M. Rajaguru	83. Land of A.D. Arjuna
98. Land of M. Rajaguru	84. Boundary Stone
99. Land of M. Rajaguru	85. Co-Op Road of Waripalola
100. Land of M. Rajaguru	86. Co-Op Road of Waripalola
101. Land of M. Rajaguru	87. Land of M. Rajaguru
102. Land of M. Rajaguru	88. Land of M. Rajaguru
103. Land of M. Rajaguru	89. Land of M. Rajaguru
104. Land of M. Rajaguru	90. Land of M. Rajaguru
105. Land of M. Rajaguru	91. Land of M. Rajaguru
106. Land of M. Rajaguru	92. Land of M. Rajaguru
107. Land of M. Rajaguru	93. Land of M. Rajaguru
108. Land of M. Rajaguru	94. Land of M. Rajaguru
109. Land of M. Rajaguru	95. Land of M. Rajaguru
110. Land of M. Rajaguru	96. Land of M. Rajaguru
111. Land of M. Rajaguru	97. Land of M. Rajaguru
112. Land of M. Rajaguru	98. Land of M. Rajaguru
113. Land of M. Rajaguru	99. Land of M. Rajaguru
114. Land of M. Rajaguru	100. Land of M. Rajaguru
115. Land of M. Rajaguru	101. Land of M. Rajaguru
116. Land of M. Rajaguru	102. Land of M. Rajaguru
117. Land of M. Rajaguru	103. Land of M. Rajaguru
118. Land of M. Rajaguru	104. Land of M. Rajaguru
119. Land of M. Rajaguru	105. Land of M. Rajaguru
120. Land of M. Rajaguru	106. Land of M. Rajaguru
121. Land of M. Rajaguru	107. Land of M. Rajaguru
122. Land of M. Rajaguru	108. Land of M. Rajaguru
123. Land of M. Rajaguru	109. Land of M. Rajaguru
124. Land of M. Rajaguru	110. Land of M. Rajaguru

Surveyed & Drawn by :-  
 Arjuna Rajaguru  
 Licensee Surveyor  
 From November to December of 2011



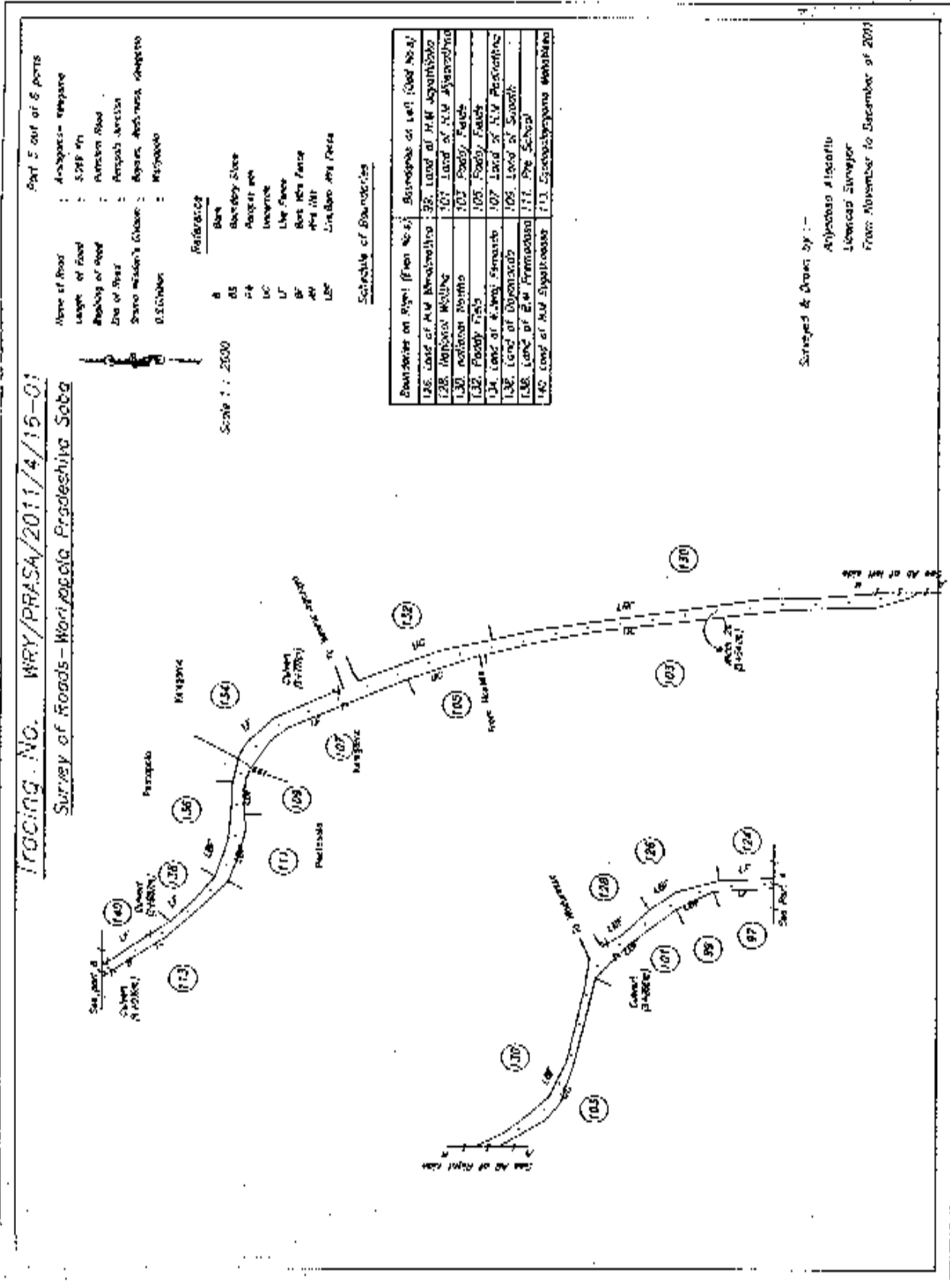



Tracing No. ARY/PRASA/2011/4/16-01

Survey of Roads - Marissaia Pradeshiya Sabha

Part 1 out of 7 parts  
 Name of Road : Sampalawana - Marissaia  
 Length of Road : 4.734km  
 Beginning of Road : Marissaia - Marissaia Road  
 End of Road : Marissaia - Marissaia  
 Group Number's Division : Marissaia  
 S.S. Division : Marissaia

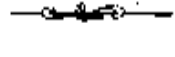

Scale 1 : 2000

Reference  
 BS1 Benchmark Stone  
 P4 Peg  
 UC Utility Channel  
 L' Line Fence  
 SF Sub M/F Fence  
 M/F M/F Fence  
 LMF Lighter M/F Fence

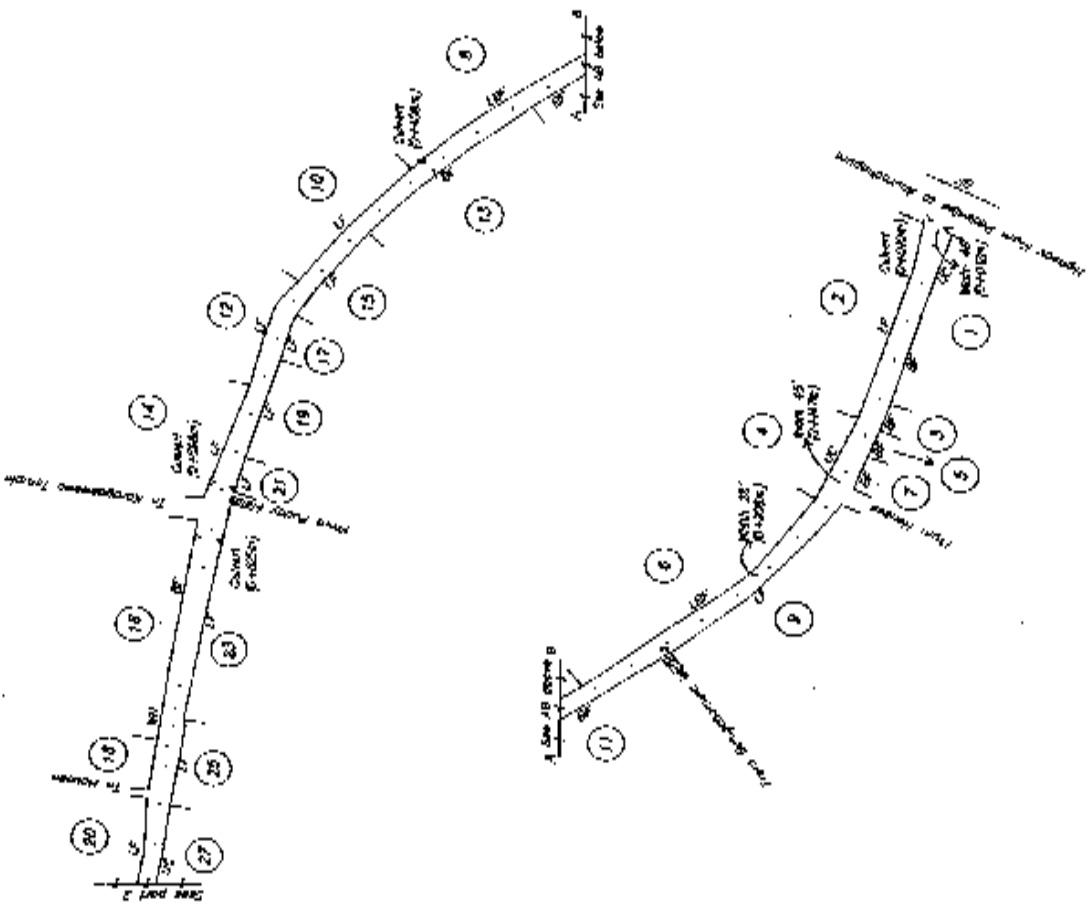

Boundaries on Right/Left Side	Boundaries on Left/Right Side
1. Land of M. Marissaia	1. Land of M. Marissaia
2. Boundary of Marissaia	2. Land of M. Marissaia
3. Land of M. Marissaia	3. Land of M. Marissaia
4. Land of M. Marissaia	4. Land of M. Marissaia
5. Land of M. Marissaia	5. Land of M. Marissaia
6. Land of M. Marissaia	6. Land of M. Marissaia
7. Land of M. Marissaia	7. Land of M. Marissaia
8. Land of M. Marissaia	8. Land of M. Marissaia
9. Land of M. Marissaia	9. Land of M. Marissaia
10. Land of M. Marissaia	10. Land of M. Marissaia
11. Land of M. Marissaia	11. Land of M. Marissaia
12. Land of M. Marissaia	12. Land of M. Marissaia
13. Land of M. Marissaia	13. Land of M. Marissaia
14. Land of M. Marissaia	14. Land of M. Marissaia
15. Land of M. Marissaia	15. Land of M. Marissaia
16. Land of M. Marissaia	16. Land of M. Marissaia
17. Land of M. Marissaia	17. Land of M. Marissaia
18. Land of M. Marissaia	18. Land of M. Marissaia
19. Land of M. Marissaia	19. Land of M. Marissaia
20. Land of M. Marissaia	20. Land of M. Marissaia
21. Land of M. Marissaia	21. Land of M. Marissaia
22. Land of M. Marissaia	22. Land of M. Marissaia
23. Land of M. Marissaia	23. Land of M. Marissaia
24. Land of M. Marissaia	24. Land of M. Marissaia
25. Land of M. Marissaia	25. Land of M. Marissaia
26. Land of M. Marissaia	26. Land of M. Marissaia
27. Land of M. Marissaia	27. Land of M. Marissaia

Surveyed & Drawn by :  
 Arjuna Aluth  
 Licensed Surveyor  
 From November to December of 2011



**Tracing No. WRY/PRASA/2011/4/16-01**  
**Survey of Roads - Mariyapola Pradeshiya Sabha**

Part 3 out of 7 parts  
 Name of Road : **රාමායනමාව-කෘෂ්ණං**  
 Length of Road : **4.734Kc**  
 Beginning of Road : **ආර්යවං-කුරුමාලංගං රෝඩ්**  
 End of Road : **කෘෂ්ණං-කෘෂ්ණං**  
 State Minister's Division : **පෞර්ණික**  
 O.S. Division : **කරියොලා**



Scale 1 : 2000

Reference  
 Mark  
 Boundary Stone  
 94  
 95  
 96  
 97  
 98  
 99  
 100  
 101  
 102  
 103  
 104  
 105  
 106  
 107  
 108  
 109  
 110  
 111  
 112  
 113  
 114  
 115  
 116  
 117  
 118  
 119  
 120  
 121  
 122  
 123  
 124  
 125  
 126  
 127  
 128  
 129  
 130  
 131  
 132  
 133  
 134  
 135  
 136  
 137  
 138  
 139  
 140  
 141  
 142  
 143  
 144  
 145  
 146  
 147  
 148  
 149  
 150  
 151  
 152  
 153  
 154  
 155  
 156  
 157  
 158  
 159  
 160  
 161  
 162  
 163  
 164  
 165  
 166  
 167  
 168  
 169  
 170  
 171  
 172  
 173  
 174  
 175  
 176  
 177  
 178  
 179  
 180  
 181  
 182  
 183  
 184  
 185  
 186  
 187  
 188  
 189  
 190  
 191  
 192  
 193  
 194  
 195  
 196  
 197  
 198  
 199  
 200

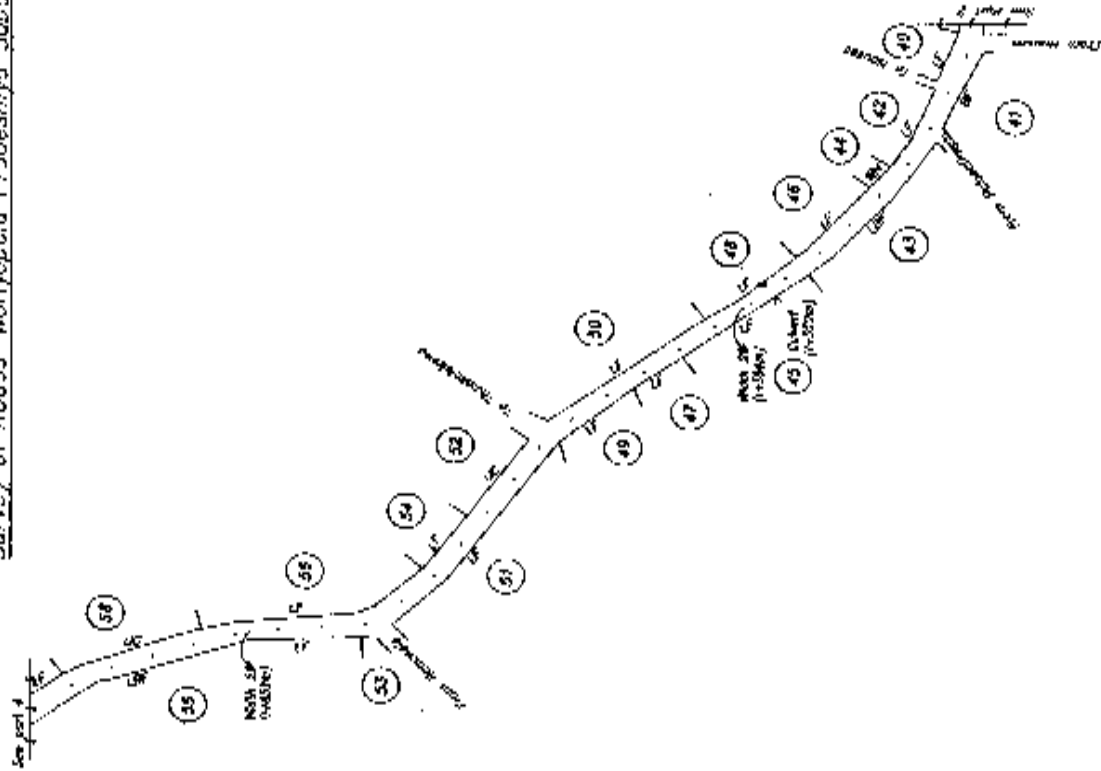

Boundaries on Right/Left Hand	Boundaries on Left/Right Hand
40. Land of M. H. S. S. S.	41. Land of M. H. S. S. S.
42. Land of M. H. S. S. S.	43. Land of M. H. S. S. S.
44. P. H. S. S. S.	45. Land of M. H. S. S. S.
46. Land of M. H. S. S. S.	47. Land of M. H. S. S. S.
48. Land of M. H. S. S. S.	49. Land of M. H. S. S. S.
50. Land of M. H. S. S. S.	51. Land of M. H. S. S. S.
52. Land of M. H. S. S. S.	53. Land of M. H. S. S. S.
54. Land of M. H. S. S. S.	55. Land of M. H. S. S. S.
56. Land of M. H. S. S. S.	57. Land of M. H. S. S. S.
58. Land of M. H. S. S. S.	

Surveyed & Drawn by :-  
 Arjuna Alagala  
 Licensed Surveyor  
 From November to December of 2011



Tracing No. WRY/FRASA/2011/4/16-01  
Survey of Roads - Mariyasala Pradeshiya Sabga

Part 5 out of 7 parts  
 Name of Road : Colombo-Marigama  
 Length of Road : 4.724km  
 Starting of Road : Padanjoor-Marigama Road  
 End of Road : Marigama-Marigama  
 Grama Niladhari Division : Padanjoor  
 S.S. Division : Marigama



Scale 1 : 2000

- Legend
- 0 Boundary Stone
  - 10 Right of Way
  - 15 L.P. Fence
  - 20 S.P. Wire Fence
  - 30 M.P. No. 1
  - 40 M.P. No. 2
  - 50 M.P. No. 3

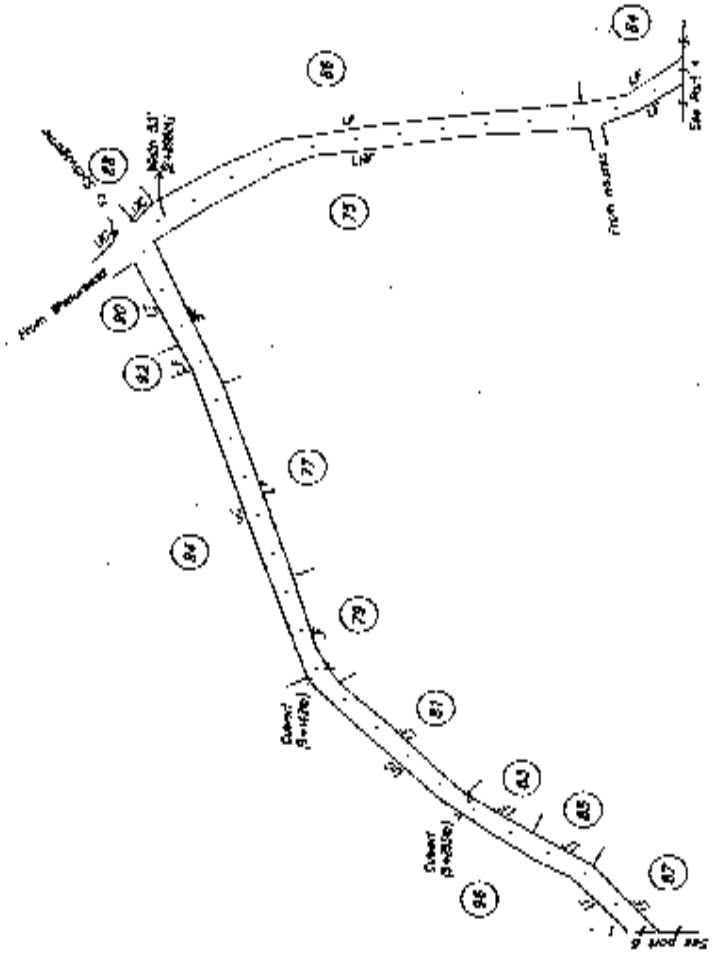

Abstractions in right (From No. 1)	Abstractions on Left (To No. 2)
80 Land of S.S. Division	85 86 M.P. No. 1 and 2
81 Right of Way - Padanjoor	87 Land of S.D. Division
82 Land of S.D. Division	88 Land of S.D. Division
83 Land of S.D. Division	89 Land of S.D. Division
84 Land of S.D. Division	
85 Subnet (1-1270)	
86 Subnet (1-1270)	
87 Land of S.D. Division	
88 Land of S.D. Division	
89 Land of S.D. Division	

Surveyed & Drawn by :-  
 Arjuna Alagalla  
 Licensed Surveyor  
 From November to December of 2011

Tracing No. WRY/PRAST/2011/4/16-01  
 Survey of Roads - Wariyapola Pradishina Sabba

Part 5 out of 7 parts

Name of Road : Dambyakumbura-Aluppanna  
 Length of Road : 4.734km  
 Starting of Road : Puchchiar-Aluppanna Road  
 End of Road : Aluppanna-Kalaguma  
 Road Inspector's District : Polonnaruwa  
 C.S. District : Aluppanna

Reference  
 6 6  
 68 Secondary Stone  
 79 Angular sp  
 100 Traveller  
 101 Old Posts  
 102 Old New Posts  
 103 New sp  
 104 Old New Posts

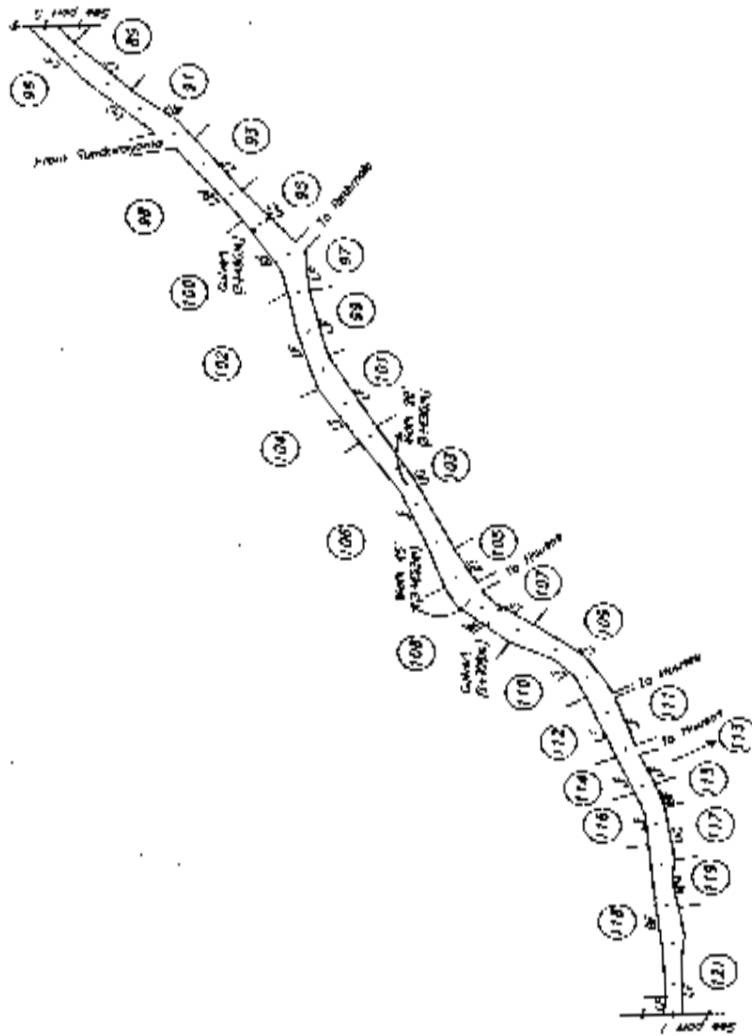

Boundaries or Reference No.	Remarks or Particulars
95	Land of S. Aluppanna
96	Land of S. Aluppanna
97	Land of S. Aluppanna
98	Land of S. Aluppanna
99	Land of S. Aluppanna
100	Land of S. Aluppanna
101	Land of S. Aluppanna
102	Land of S. Aluppanna
103	Land of S. Aluppanna
104	Land of S. Aluppanna
105	Land of S. Aluppanna
106	Land of S. Aluppanna
107	Land of S. Aluppanna
108	Land of S. Aluppanna
109	Land of S. Aluppanna
110	Land of S. Aluppanna
111	Land of S. Aluppanna
112	Land of S. Aluppanna
113	Land of S. Aluppanna
114	Land of S. Aluppanna
115	Land of S. Aluppanna
116	Land of S. Aluppanna
117	Land of S. Aluppanna
118	Land of S. Aluppanna
119	Land of S. Aluppanna
120	Land of S. Aluppanna
121	Land of S. Aluppanna

Surveyed & Drawn by :-  
 Arjuna Aluppanna  
 Licensed Surveyor  
 From November 15 September of 2011



**Tracing No. WRY/PRA/2011/4/15-01**  
**Survey of Roads - Marigama Progressively Subst**

Part 7 out of 7 parts  
 Name of Road : Marigama - Kumbura  
 Length of Road : 4.73 Km  
 Beginning of Road : Marigama - Kumbura Road  
 End of Road : Kumbura - Kumbura  
 Name of Road : Marigama  
 O.S. Division : Marigama

Reference  
 Scale : 2000

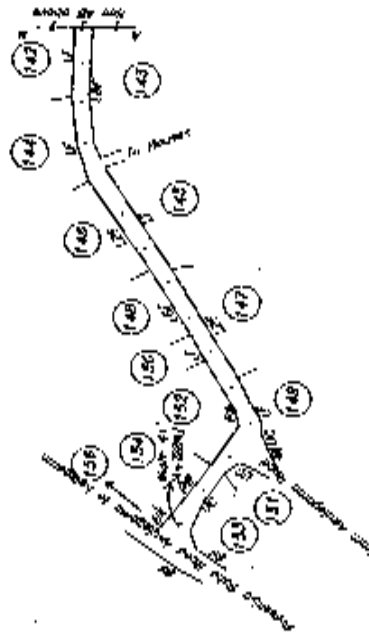
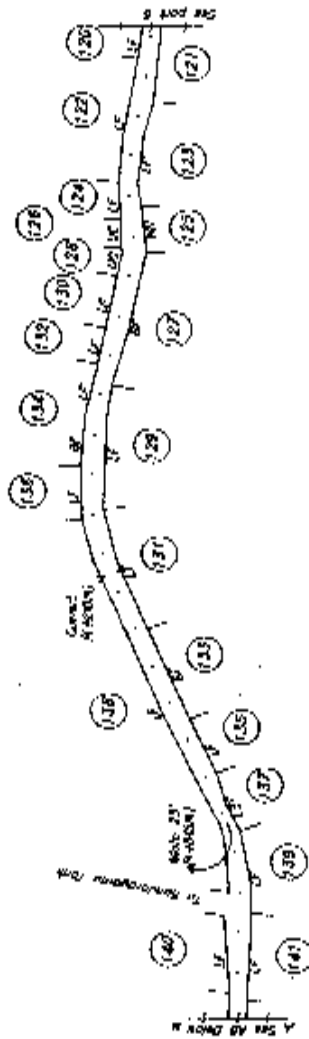

Survey Station	Reference	Description
121	121	Point A
122	122	Point B
123	123	Point C
124	124	Point D
125	125	Point E
126	126	Point F
127	127	Point G
128	128	Point H
129	129	Point I
130	130	Point J
131	131	Point K
132	132	Point L
133	133	Point M
134	134	Point N
135	135	Point O
136	136	Point P
137	137	Point Q
138	138	Point R
139	139	Point S
140	140	Point T
141	141	Point U
142	142	Point V
143	143	Point W
144	144	Point X
145	145	Point Y
146	146	Point Z
147	147	Point AA
148	148	Point AB
149	149	Point AC
150	150	Point AD
151	151	Point AE
152	152	Point AF
153	153	Point AG
154	154	Point AH
155	155	Point AI
156	156	Point AJ

Surveyed & Drawn by :-  
 Arjuna Fernando  
 Licensed Surveyor  
 From November to December of 2011



**TRACING NO. WRY/P.R.A.S.A./2011/4/16-01**  
**Survey of Roads - Waripola Pradeshiya Sabha**

Part 2 out of 7 parts  
 : Pothuwa Mawatha Road  
 : 3.452Km  
 : Pothuwa-Mawatha Road  
 : Mahipala Road  
 : Mahipala  
 : Mahipala

Scale 1 : 2000

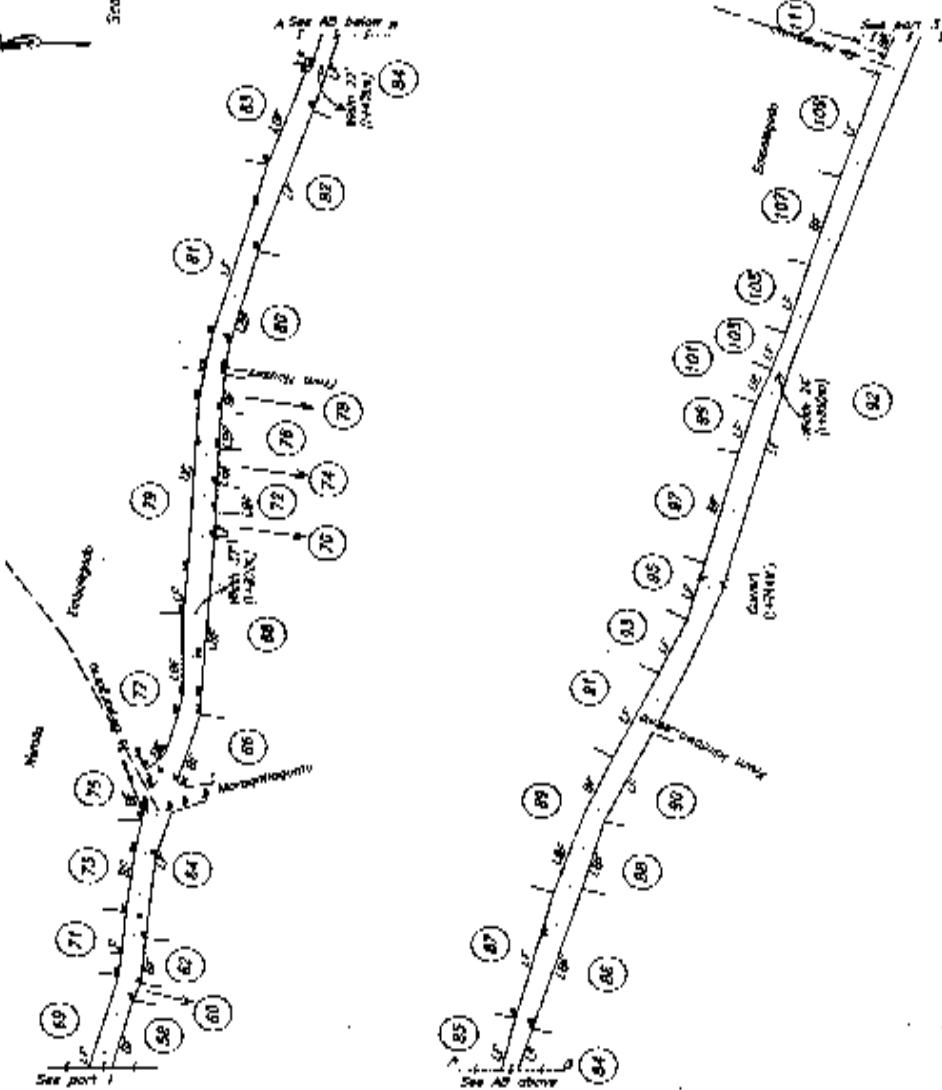

**Legend**

- P Boundary Stone
- PS Project post
- PC Chain post
- LP Line fence
- SR Sub Mer Stone
- MS Mer Mark
- LS Leveling Mark Stone

Number on Right (Dist No.)	Number on Left (Dist No.)
58. Level of P.M. Mahipala	57. Level of P.M. Mahipala
59. Level of P.M. Mahipala	58. Level of P.M. Mahipala
60. Level of P.M. Mahipala	59. Level of P.M. Mahipala
61. Level of P.M. Mahipala	60. Level of P.M. Mahipala
62. Level of P.M. Mahipala	61. Level of P.M. Mahipala
63. Level of P.M. Mahipala	62. Level of P.M. Mahipala
64. Level of P.M. Mahipala	63. Level of P.M. Mahipala
65. Level of P.M. Mahipala	64. Level of P.M. Mahipala
66. Level of P.M. Mahipala	65. Level of P.M. Mahipala
67. Level of P.M. Mahipala	66. Level of P.M. Mahipala
68. Level of P.M. Mahipala	67. Level of P.M. Mahipala
69. Level of P.M. Mahipala	68. Level of P.M. Mahipala
70. Level of P.M. Mahipala	69. Level of P.M. Mahipala
71. Level of P.M. Mahipala	70. Level of P.M. Mahipala
72. Level of P.M. Mahipala	71. Level of P.M. Mahipala
73. Level of P.M. Mahipala	72. Level of P.M. Mahipala
74. Level of P.M. Mahipala	73. Level of P.M. Mahipala
75. Level of P.M. Mahipala	74. Level of P.M. Mahipala
76. Level of P.M. Mahipala	75. Level of P.M. Mahipala
77. Level of P.M. Mahipala	76. Level of P.M. Mahipala
78. Level of P.M. Mahipala	77. Level of P.M. Mahipala
79. Level of P.M. Mahipala	78. Level of P.M. Mahipala
80. Level of P.M. Mahipala	79. Level of P.M. Mahipala
81. Level of P.M. Mahipala	80. Level of P.M. Mahipala
82. Level of P.M. Mahipala	81. Level of P.M. Mahipala
83. Level of P.M. Mahipala	82. Level of P.M. Mahipala
84. Level of P.M. Mahipala	83. Level of P.M. Mahipala
85. Level of P.M. Mahipala	84. Level of P.M. Mahipala
86. Level of P.M. Mahipala	85. Level of P.M. Mahipala
87. Level of P.M. Mahipala	86. Level of P.M. Mahipala
88. Level of P.M. Mahipala	87. Level of P.M. Mahipala
89. Level of P.M. Mahipala	88. Level of P.M. Mahipala
90. Level of P.M. Mahipala	89. Level of P.M. Mahipala
91. Level of P.M. Mahipala	90. Level of P.M. Mahipala
92. Level of P.M. Mahipala	91. Level of P.M. Mahipala
93. Level of P.M. Mahipala	92. Level of P.M. Mahipala
94. Level of P.M. Mahipala	93. Level of P.M. Mahipala
95. Level of P.M. Mahipala	94. Level of P.M. Mahipala
96. Level of P.M. Mahipala	95. Level of P.M. Mahipala
97. Level of P.M. Mahipala	96. Level of P.M. Mahipala
98. Level of P.M. Mahipala	97. Level of P.M. Mahipala
99. Level of P.M. Mahipala	98. Level of P.M. Mahipala
100. Level of P.M. Mahipala	99. Level of P.M. Mahipala
101. Level of P.M. Mahipala	100. Level of P.M. Mahipala
102. Level of P.M. Mahipala	101. Level of P.M. Mahipala
103. Level of P.M. Mahipala	102. Level of P.M. Mahipala
104. Level of P.M. Mahipala	103. Level of P.M. Mahipala
105. Level of P.M. Mahipala	104. Level of P.M. Mahipala
106. Level of P.M. Mahipala	105. Level of P.M. Mahipala
107. Level of P.M. Mahipala	106. Level of P.M. Mahipala
108. Level of P.M. Mahipala	107. Level of P.M. Mahipala

Surveyed & Drawn by :-  
 Arjuna Arjuna  
 Licensed Surveyor  
 From November 19 December of 2011



**Tracing No. WRY/PRASA/2011/4/16-9:**  
**Survey of Roads - Mariyapala Pradeshiya Sabha**

Part 4 out of 7 parts  
 Name of Road : Padayal Alagattaya Road  
 Length of Road : 5.4520km  
 Beginning of Road : Padayal - Anuradhapura Road  
 End of Road : Alagattaya Road  
 Station Number's Division : Marumala  
 D.S. Station : Marumala

Reference

B	Block
B5	Boundary Stone
PB	Angular iron
LC	Level
LF	Line Fence
BF	Born Iron Pegs
BN	Iron Nail
LB	Leadless Wire Fence

Scale 1 : 2500

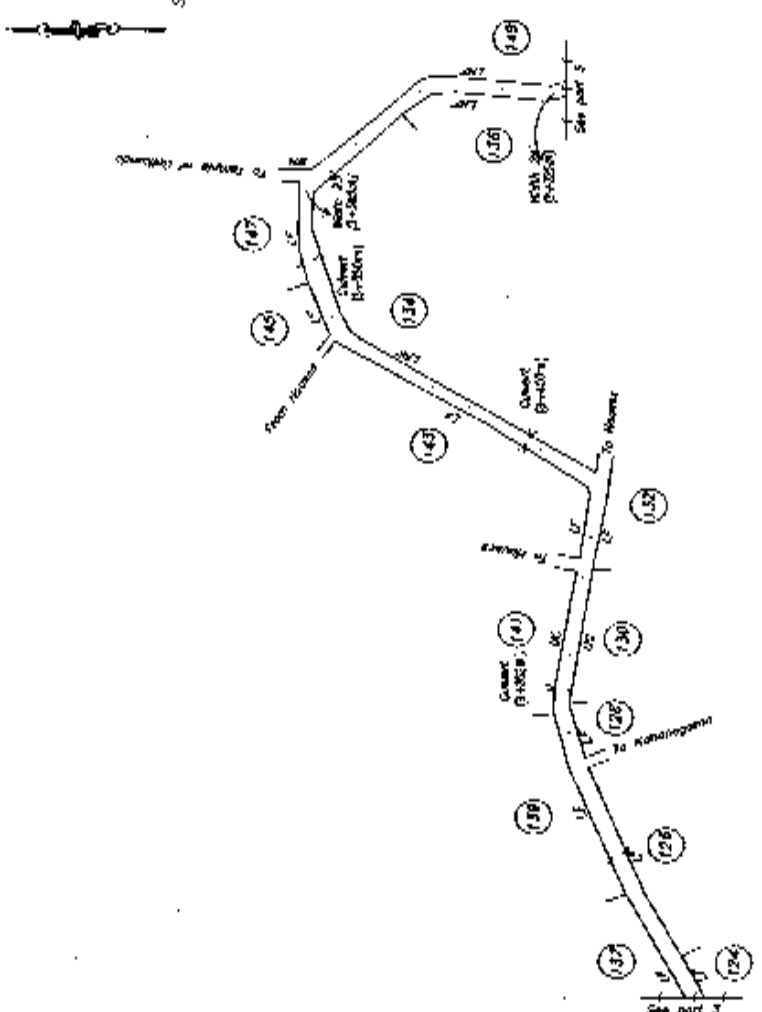

Schedule of Boundaries

Boundaries on Right (Even Nos)	Boundaries on Left (Odd Nos)
124. Level of E. Level Pegs	125. Level of W. Level Pegs
126. Level of E.P. Pegs	127. Level of W.P. Pegs
128. Level of W.P. Pegs	129. Level of E.P. Pegs
130. Level of E.P. Pegs	131. Level of W.P. Pegs
132. Level of E.P. Pegs	133. Level of W.P. Pegs
134. Level of W.P. Pegs	135. Level of E.P. Pegs
136. Level of E.P. Pegs	137. Level of W.P. Pegs

Surveyed & Drawn by :-  
 Arjuna Alagattaya  
 Licensed Surveyor  
 From November to December of 2011

Tracing No. WRY/PRASA/2011/4/16-01  
Survey of Roads - Warapocia Pradeshiya Sabo

Part 5 out of 7 sheets  
 1. Part 5 of Warapocia Road  
 Length of Road : 5,432m  
 Slightly of Road : Warapocia - Warapocia Road  
 End of Road : Warapocia Road  
 General Manager's Name : M. M. M. M.  
 D.S. Division : Warapocia

- Reference**
- S
  - ST
  - SP
  - SC
  - SL
  - SE
  - SW
  - SS
- Survey/Stone  
 Pegged end  
 Stake  
 Line/Case  
 Old Map Range  
 Old Map  
 Land/Sea Area

Scale 1 : 2000

**Schedule of Boundaries**

Boundaries on Right (R) Side (Met)	Boundaries on Left (L) Side (Met)
128. 1280 of R.P. Road	151. 1510 of Road
152. 1520 of R.P. Road	153. 1530 of R.P. Road
142. 1420 of R.P. Road	157. 1570 of R.P. Road
144. 1440 of R.P. Road	158. 1580 of R.P. Road
146. 1460 of R.P. Road	159. 1590 of R.P. Road
148. 1480 of R.P. Road	160. 1600 of R.P. Road
150. 1500 of R.P. Road	161. 1610 of R.P. Road
152. 1520 of R.P. Road	162. 1620 of R.P. Road
154. 1540 of R.P. Road	163. 1630 of R.P. Road
156. 1560 of R.P. Road	164. 1640 of R.P. Road
158. 1580 of R.P. Road	165. 1650 of R.P. Road
160. 1600 of R.P. Road	166. 1660 of R.P. Road
162. 1620 of R.P. Road	167. 1670 of R.P. Road
164. 1640 of R.P. Road	168. 1680 of R.P. Road
166. 1660 of R.P. Road	169. 1690 of R.P. Road
168. 1680 of R.P. Road	170. 1700 of R.P. Road
170. 1700 of R.P. Road	171. 1710 of R.P. Road
172. 1720 of R.P. Road	172. 1720 of R.P. Road
174. 1740 of R.P. Road	173. 1730 of R.P. Road
176. 1760 of R.P. Road	174. 1740 of R.P. Road
178. 1780 of R.P. Road	175. 1750 of R.P. Road
180. 1800 of R.P. Road	176. 1760 of R.P. Road
182. 1820 of R.P. Road	177. 1770 of R.P. Road
184. 1840 of R.P. Road	178. 1780 of R.P. Road
186. 1860 of R.P. Road	179. 1790 of R.P. Road
188. 1880 of R.P. Road	180. 1800 of R.P. Road
190. 1900 of R.P. Road	181. 1810 of R.P. Road
192. 1920 of R.P. Road	182. 1820 of R.P. Road
194. 1940 of R.P. Road	183. 1830 of R.P. Road
196. 1960 of R.P. Road	184. 1840 of R.P. Road
198. 1980 of R.P. Road	185. 1850 of R.P. Road
200. 2000 of R.P. Road	186. 1860 of R.P. Road
202. 2020 of R.P. Road	187. 1870 of R.P. Road
204. 2040 of R.P. Road	188. 1880 of R.P. Road
206. 2060 of R.P. Road	189. 1890 of R.P. Road
208. 2080 of R.P. Road	190. 1900 of R.P. Road
210. 2100 of R.P. Road	191. 1910 of R.P. Road
212. 2120 of R.P. Road	192. 1920 of R.P. Road
214. 2140 of R.P. Road	193. 1930 of R.P. Road
216. 2160 of R.P. Road	194. 1940 of R.P. Road
218. 2180 of R.P. Road	195. 1950 of R.P. Road
220. 2200 of R.P. Road	196. 1960 of R.P. Road
222. 2220 of R.P. Road	197. 1970 of R.P. Road
224. 2240 of R.P. Road	198. 1980 of R.P. Road
226. 2260 of R.P. Road	199. 1990 of R.P. Road
228. 2280 of R.P. Road	200. 2000 of R.P. Road
230. 2300 of R.P. Road	201. 2010 of R.P. Road
232. 2320 of R.P. Road	202. 2020 of R.P. Road
234. 2340 of R.P. Road	203. 2030 of R.P. Road
236. 2360 of R.P. Road	204. 2040 of R.P. Road
238. 2380 of R.P. Road	205. 2050 of R.P. Road
240. 2400 of R.P. Road	206. 2060 of R.P. Road
242. 2420 of R.P. Road	207. 2070 of R.P. Road
244. 2440 of R.P. Road	208. 2080 of R.P. Road
246. 2460 of R.P. Road	209. 2090 of R.P. Road
248. 2480 of R.P. Road	210. 2100 of R.P. Road
250. 2500 of R.P. Road	211. 2110 of R.P. Road
252. 2520 of R.P. Road	212. 2120 of R.P. Road
254. 2540 of R.P. Road	213. 2130 of R.P. Road
256. 2560 of R.P. Road	214. 2140 of R.P. Road
258. 2580 of R.P. Road	215. 2150 of R.P. Road
260. 2600 of R.P. Road	216. 2160 of R.P. Road
262. 2620 of R.P. Road	217. 2170 of R.P. Road
264. 2640 of R.P. Road	218. 2180 of R.P. Road
266. 2660 of R.P. Road	219. 2190 of R.P. Road
268. 2680 of R.P. Road	220. 2200 of R.P. Road
270. 2700 of R.P. Road	221. 2210 of R.P. Road
272. 2720 of R.P. Road	222. 2220 of R.P. Road
274. 2740 of R.P. Road	223. 2230 of R.P. Road
276. 2760 of R.P. Road	224. 2240 of R.P. Road
278. 2780 of R.P. Road	225. 2250 of R.P. Road
280. 2800 of R.P. Road	226. 2260 of R.P. Road
282. 2820 of R.P. Road	227. 2270 of R.P. Road
284. 2840 of R.P. Road	228. 2280 of R.P. Road
286. 2860 of R.P. Road	229. 2290 of R.P. Road
288. 2880 of R.P. Road	230. 2300 of R.P. Road
290. 2900 of R.P. Road	231. 2310 of R.P. Road
292. 2920 of R.P. Road	232. 2320 of R.P. Road
294. 2940 of R.P. Road	233. 2330 of R.P. Road
296. 2960 of R.P. Road	234. 2340 of R.P. Road
298. 2980 of R.P. Road	235. 2350 of R.P. Road
300. 3000 of R.P. Road	236. 2360 of R.P. Road
302. 3020 of R.P. Road	237. 2370 of R.P. Road
304. 3040 of R.P. Road	238. 2380 of R.P. Road
306. 3060 of R.P. Road	239. 2390 of R.P. Road
308. 3080 of R.P. Road	240. 2400 of R.P. Road
310. 3100 of R.P. Road	241. 2410 of R.P. Road
312. 3120 of R.P. Road	242. 2420 of R.P. Road
314. 3140 of R.P. Road	243. 2430 of R.P. Road
316. 3160 of R.P. Road	244. 2440 of R.P. Road
318. 3180 of R.P. Road	245. 2450 of R.P. Road
320. 3200 of R.P. Road	246. 2460 of R.P. Road
322. 3220 of R.P. Road	247. 2470 of R.P. Road
324. 3240 of R.P. Road	248. 2480 of R.P. Road
326. 3260 of R.P. Road	249. 2490 of R.P. Road
328. 3280 of R.P. Road	250. 2500 of R.P. Road
330. 3300 of R.P. Road	251. 2510 of R.P. Road
332. 3320 of R.P. Road	252. 2520 of R.P. Road
334. 3340 of R.P. Road	253. 2530 of R.P. Road
336. 3360 of R.P. Road	254. 2540 of R.P. Road
338. 3380 of R.P. Road	255. 2550 of R.P. Road
340. 3400 of R.P. Road	256. 2560 of R.P. Road
342. 3420 of R.P. Road	257. 2570 of R.P. Road
344. 3440 of R.P. Road	258. 2580 of R.P. Road
346. 3460 of R.P. Road	259. 2590 of R.P. Road
348. 3480 of R.P. Road	260. 2600 of R.P. Road
350. 3500 of R.P. Road	261. 2610 of R.P. Road
352. 3520 of R.P. Road	262. 2620 of R.P. Road
354. 3540 of R.P. Road	263. 2630 of R.P. Road
356. 3560 of R.P. Road	264. 2640 of R.P. Road
358. 3580 of R.P. Road	265. 2650 of R.P. Road
360. 3600 of R.P. Road	266. 2660 of R.P. Road
362. 3620 of R.P. Road	267. 2670 of R.P. Road
364. 3640 of R.P. Road	268. 2680 of R.P. Road
366. 3660 of R.P. Road	269. 2690 of R.P. Road
368. 3680 of R.P. Road	270. 2700 of R.P. Road
370. 3700 of R.P. Road	271. 2710 of R.P. Road
372. 3720 of R.P. Road	272. 2720 of R.P. Road
374. 3740 of R.P. Road	273. 2730 of R.P. Road
376. 3760 of R.P. Road	274. 2740 of R.P. Road
378. 3780 of R.P. Road	275. 2750 of R.P. Road
380. 3800 of R.P. Road	276. 2760 of R.P. Road
382. 3820 of R.P. Road	277. 2770 of R.P. Road
384. 3840 of R.P. Road	278. 2780 of R.P. Road
386. 3860 of R.P. Road	279. 2790 of R.P. Road
388. 3880 of R.P. Road	280. 2800 of R.P. Road
390. 3900 of R.P. Road	281. 2810 of R.P. Road
392. 3920 of R.P. Road	282. 2820 of R.P. Road
394. 3940 of R.P. Road	283. 2830 of R.P. Road
396. 3960 of R.P. Road	284. 2840 of R.P. Road
398. 3980 of R.P. Road	285. 2850 of R.P. Road
400. 4000 of R.P. Road	286. 2860 of R.P. Road
402. 4020 of R.P. Road	287. 2870 of R.P. Road
404. 4040 of R.P. Road	288. 2880 of R.P. Road
406. 4060 of R.P. Road	289. 2890 of R.P. Road
408. 4080 of R.P. Road	290. 2900 of R.P. Road
410. 4100 of R.P. Road	291. 2910 of R.P. Road
412. 4120 of R.P. Road	292. 2920 of R.P. Road
414. 4140 of R.P. Road	293. 2930 of R.P. Road
416. 4160 of R.P. Road	294. 2940 of R.P. Road
418. 4180 of R.P. Road	295. 2950 of R.P. Road
420. 4200 of R.P. Road	296. 2960 of R.P. Road
422. 4220 of R.P. Road	297. 2970 of R.P. Road
424. 4240 of R.P. Road	298. 2980 of R.P. Road
426. 4260 of R.P. Road	299. 2990 of R.P. Road
428. 4280 of R.P. Road	300. 3000 of R.P. Road
430. 4300 of R.P. Road	301. 3010 of R.P. Road
432. 4320 of R.P. Road	302. 3020 of R.P. Road
434. 4340 of R.P. Road	303. 3030 of R.P. Road
436. 4360 of R.P. Road	304. 3040 of R.P. Road
438. 4380 of R.P. Road	305. 3050 of R.P. Road
440. 4400 of R.P. Road	306. 3060 of R.P. Road
442. 4420 of R.P. Road	307. 3070 of R.P. Road
444. 4440 of R.P. Road	308. 3080 of R.P. Road
446. 4460 of R.P. Road	309. 3090 of R.P. Road
448. 4480 of R.P. Road	310. 3100 of R.P. Road
450. 4500 of R.P. Road	311. 3110 of R.P. Road
452. 4520 of R.P. Road	312. 3120 of R.P. Road
454. 4540 of R.P. Road	313. 3130 of R.P. Road
456. 4560 of R.P. Road	314. 3140 of R.P. Road
458. 4580 of R.P. Road	315. 3150 of R.P. Road
460. 4600 of R.P. Road	316. 3160 of R.P. Road
462. 4620 of R.P. Road	317. 3170 of R.P. Road
464. 4640 of R.P. Road	318. 3180 of R.P. Road
466. 4660 of R.P. Road	319. 3190 of R.P. Road
468. 4680 of R.P. Road	320. 3200 of R.P. Road
470. 4700 of R.P. Road	321. 3210 of R.P. Road
472. 4720 of R.P. Road	322. 3220 of R.P. Road
474. 4740 of R.P. Road	323. 3230 of R.P. Road
476. 4760 of R.P. Road	324. 3240 of R.P. Road
478. 4780 of R.P. Road	325. 3250 of R.P. Road
480. 4800 of R.P. Road	326. 3260 of R.P. Road
482. 4820 of R.P. Road	327. 3270 of R.P. Road
484. 4840 of R.P. Road	328. 3280 of R.P. Road
486. 4860 of R.P. Road	329. 3290 of R.P. Road
488. 4880 of R.P. Road	330. 3300 of R.P. Road
490. 4900 of R.P. Road	331. 3310 of R.P. Road
492. 4920 of R.P. Road	332. 3320 of R.P. Road
494. 4940 of R.P. Road	333. 3330 of R.P. Road
496. 4960 of R.P. Road	334. 3340 of R.P. Road
498. 4980 of R.P. Road	335. 3350 of R.P. Road
500. 5000 of R.P. Road	336. 3360 of R.P. Road
502. 5020 of R.P. Road	337. 3370 of R.P. Road
504. 5040 of R.P. Road	338. 3380 of R.P. Road
506. 5060 of R.P. Road	339. 3390 of R.P. Road
508. 5080 of R.P. Road	340. 3400 of R.P. Road
510. 5100 of R.P. Road	341. 3410 of R.P. Road
512. 5120 of R.P. Road	342. 3420 of R.P. Road
514. 5140 of R.P. Road	343. 3430 of R.P. Road
516. 5160 of R.P. Road	344. 3440 of R.P. Road
518. 5180 of R.P. Road	345. 3450 of R.P. Road
520. 5200 of R.P. Road	346. 3460 of R.P. Road
522. 5220 of R.P. Road	347. 3470 of R.P. Road
524. 5240 of R.P. Road	348. 3480 of R.P. Road
526. 5260 of R.P. Road	349. 3490 of R.P. Road
528. 5280 of R.P. Road	350. 3500 of R.P. Road
530. 5300 of R.P. Road	351. 3510 of R.P. Road
532. 5320 of R.P. Road	352. 3520 of R.P. Road
534. 5340 of R.P. Road	353. 3530 of R.P. Road
536. 5360 of R.P. Road	354. 3540 of R.P. Road
538. 5380 of R.P. Road	355. 3550 of R.P. Road
540. 5400 of R.P. Road	356. 3560 of R.P. Road
542. 5420 of R.P. Road	357. 3570 of R.P. Road
544. 5440 of R.P. Road	358. 3580 of R.P. Road
546. 5460 of R.P. Road	359. 3590 of R.P. Road
548. 5480 of R.P. Road	360. 3600 of R.P. Road
550. 5500 of R.P. Road	361. 3610 of R.P. Road
552. 5520 of R.P. Road	362. 3620 of R.P. Road
554. 5540 of R.P. Road	363. 3630 of R.P. Road
556. 5560 of R.P. Road	364. 3640 of R.P. Road
558. 5580 of R.P. Road	365. 3650 of R.P. Road
560. 5600 of R.P. Road	366. 3660 of R.P. Road
562. 5620 of R.P. Road	367. 3670 of R.P. Road
564. 5640 of R.P. Road	368. 3680 of R.P. Road
566. 5660 of R.P. Road	369. 3690 of R.P. Road
568. 5680 of R.P. Road	370. 3700 of R.P. Road
570. 5700 of R.P. Road	371. 3710 of R.P. Road
572. 5720 of R.P. Road	372. 3720 of R.P. Road
574. 5740 of R.P. Road	373. 3730 of R.P. Road
576. 5760 of R.P. Road	374. 3740 of R.P. Road
578. 5780 of R.P. Road	375. 3750 of R.P. Road
580. 5800 of R.P. Road	376. 3760 of R.P. Road
582. 5820 of R.P. Road	377. 3770 of R.P. Road
584. 5840 of R.P. Road	378. 3780 of R.P. Road
586. 5860 of R.P. Road	379. 3790 of R.P. Road
588. 5880 of R.P. Road	380. 3800 of R.P. Road
590. 5900 of R.P. Road	381. 3810 of R.P. Road
592. 5920 of R.P. Road	382. 3820 of R.P. Road
594. 5940 of R.P. Road	383. 3830 of R.P. Road
596. 5960 of R.P. Road	384. 3840 of R.P. Road
598. 5980 of R.P. Road	385. 3850 of R.P. Road
600. 6000 of R.P. Road	386. 3860 of R.P. Road
602. 6020 of R.P. Road	387. 3870 of R.P. Road
604. 6040 of R.P. Road	388. 3880 of R.P. Road
606. 6060 of R.P. Road	389. 3890 of R.P. Road
608. 6080 of R.P. Road	390. 3900 of R.P. Road
610. 6100 of R.P. Road	391. 3910 of R.P. Road
612. 6120 of R.P. Road	392. 3920 of R.P. Road
614. 6140 of R.P. Road	393. 3930 of R.P. Road
616. 6160 of R.P. Road	394. 3940 of R.P. Road
618. 6180 of R.P. Road	395. 3950 of R.P. Road
620. 6200 of R.P. Road	396. 3960 of R.P. Road
622. 6220 of R.P. Road	397. 3970 of R.P. Road
624. 6240 of R.P. Road	398. 3980 of R.P. Road
626. 6260 of R.P. Road	399. 3990 of R.P. Road
628. 6280 of R.P. Road	400. 4000 of R.P. Road
630. 6300 of R.P. Road	401. 4010 of R.P. Road
632. 6320 of R.P. Road	



Tracing No. WRY/PASA/2011/4/16-01  
Survey of Roads - Wanipola's Pradeshiya Sabha

Part 2 out of 2 parts  
 Name of Road : Acharya Mahalingam Road  
 Length of Road : 5.452km  
 Beginning of Road : Pradeshiya-Sabhapaya Road  
 End of Road : Mahipala Road  
 Name of Surveyor : Harshana D.S.D. Silva  
 Name of Station : Wanipola

- Reference
- B Block
  - B5 Boundary Stone
  - B6 Flagpost with
  - U2 watermark
  - L7 Lead Fence
  - B7 Road Side Fence
  - B4 Metal Net
  - B8 Lead and Wire Fence

Scale 1 : 2000

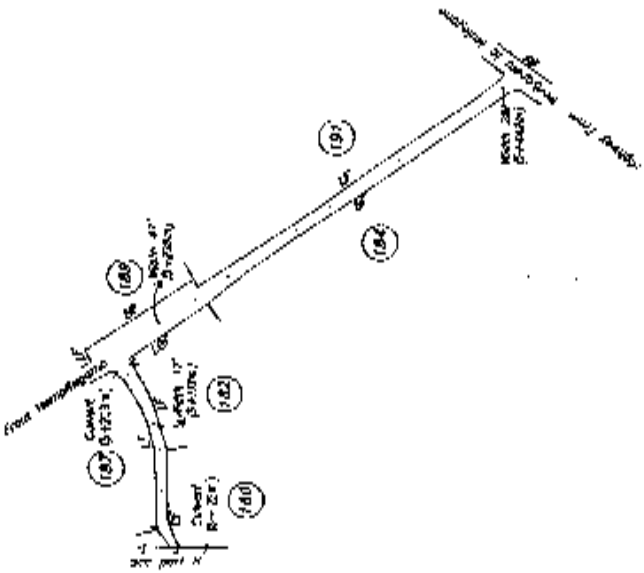

Station	Description
180	Block of Acharya Mahalingam Road
181	Block of Acharya Mahalingam Road
182	Block of Acharya Mahalingam Road
183	Block of Acharya Mahalingam Road
184	Block of Acharya Mahalingam Road
185	Block of Acharya Mahalingam Road
186	Block of Acharya Mahalingam Road
187	Block of Acharya Mahalingam Road
188	Block of Acharya Mahalingam Road
189	Block of Acharya Mahalingam Road
190	Block of Acharya Mahalingam Road
191	Block of Acharya Mahalingam Road
192	Block of Acharya Mahalingam Road
193	Block of Acharya Mahalingam Road
194	Block of Acharya Mahalingam Road
195	Block of Acharya Mahalingam Road
196	Block of Acharya Mahalingam Road
197	Block of Acharya Mahalingam Road
198	Block of Acharya Mahalingam Road
199	Block of Acharya Mahalingam Road
200	Block of Acharya Mahalingam Road

Surveyed & Drawn by :-  
 Arjuna Rajapaksa  
 Licensed Surveyor  
 From November to December of 2011









Tracing No. WRY/PRASA/2011/4/15-G1  
 Survey of Roads - Wariyapala Pradeshiya Sabba

Part 6 out of 4 parts

Name of Road : Kankasa Road  
 Length of Road : 2.613 km  
 Beginning of Road : Kankasa Road  
 End of Road : Wariyapala  
 Grama Niladhari Division : Kankasa  
 S.S. Division : Kankasa



Scale 1 : 2000

Reference  
 BM  
 Station/Stream  
 Property Wall  
 Channel  
 L.S. Point  
 S.S. Pole  
 S.S. Mark  
 S.S. Mark

Schedule of Boundaries

Boundaries on Right (Even No.)	Boundaries on Left (Odd No.)
144. Green Line	145. Level of Station Sign
146. Level of S.S. Mark	147. Level of S.S. Mark
148. Level of S.S. Mark	149. Level of S.S. Mark
150. Level of S.S. Mark	151. Level of S.S. Mark
152. Level of S.S. Mark	153. Green Line
154. Level of S.S. Mark	155. Level of S.S. Mark
156. Level of Station Marker	157. Level of S.S. Mark
158. Level of S.S. Mark	159. Level of S.S. Mark
160. Level of S.S. Mark	161. Level of S.S. Mark
162. Level of S.S. Mark	163. Level of S.S. Mark
164. Level of S.S. Mark	165. Level of S.S. Mark

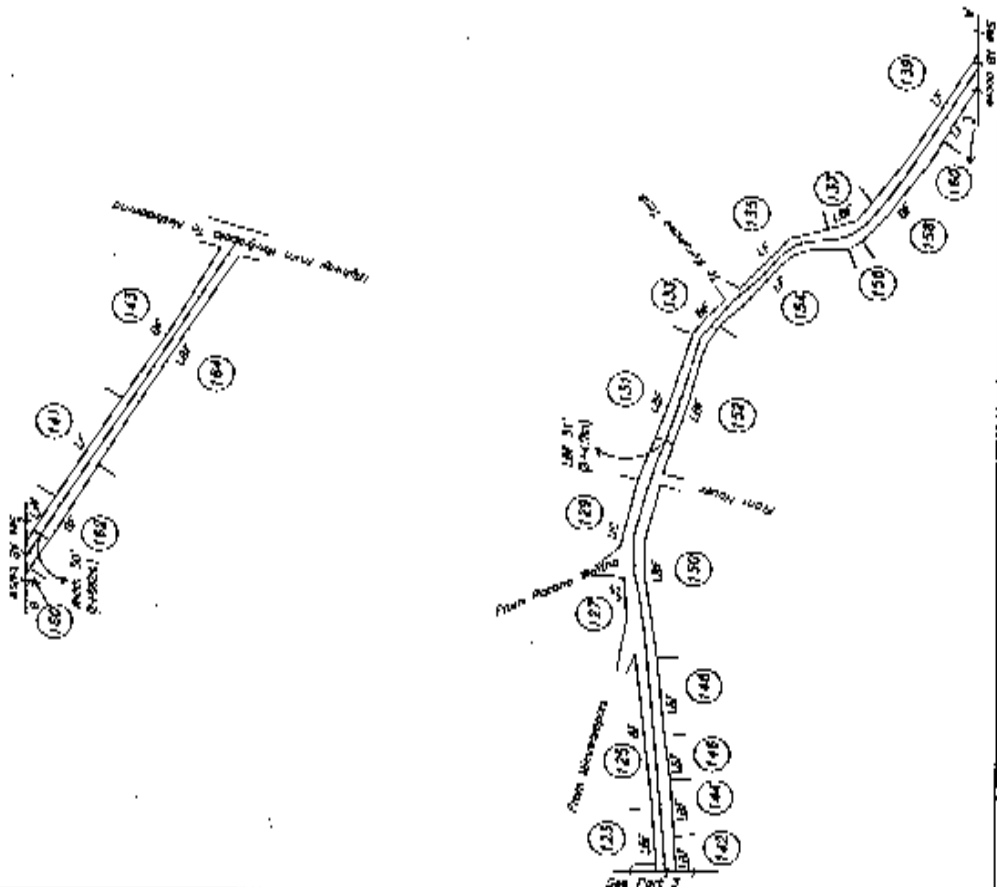

Surveyed & Drawn by :-

Arjuna Atapattu  
 Licensed Surveyor  
 From November to December of 2011

Tracing No : WRY/PASA/2011/4/16-01

Survey of Roads - Maniyasa Pradeshiya Sabo

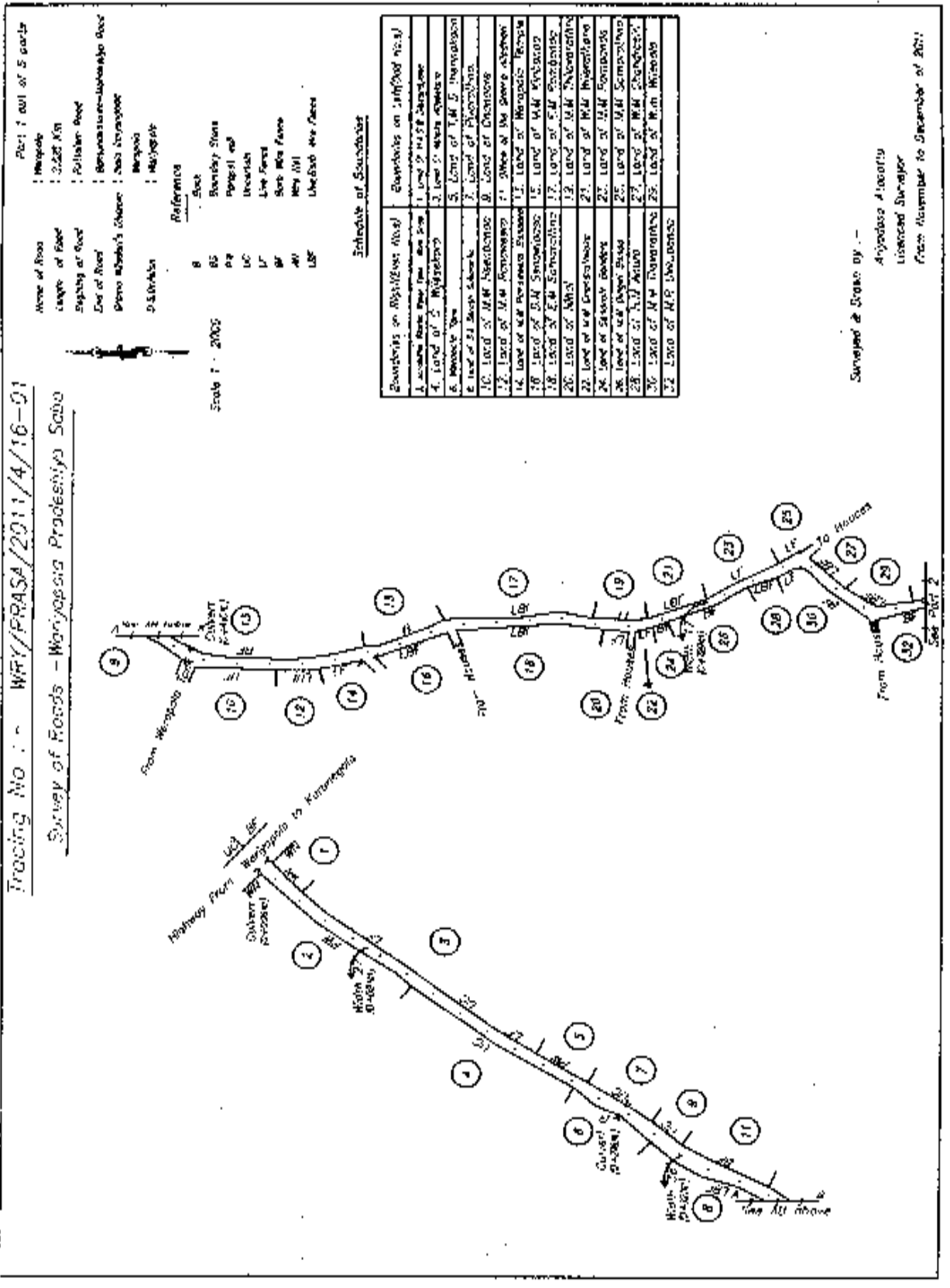

Part 1 out of 5 parts

Name of Road : Highway  
 Length of Road : 2.627 Km  
 Support of Road : Polution Road  
 End of Road : Maniyasa-Pradeshiya Sabo  
 Private Suburb's Name : Maniyasa  
 D.A. Station : Maniyasa  
 Mileage :  
 Reference :  
 8 : 8  
 85 : Boundary Stone  
 87 : Papered rd  
 10 : Unpaved  
 17 : Low Fence  
 20 : Stop Sign Fence  
 21 : Sign Post  
 22 : Unpaved Area Fence

Scale 1 : 2000

Schedule of Sections

Boundaries of Registered Area	Boundaries on Map/Field No.
1. Land of M.P. Maniyasa	1. Land of M.P. Maniyasa
2. Land of M.P. Maniyasa	2. Land of M.P. Maniyasa
3. Land of M.P. Maniyasa	3. Land of M.P. Maniyasa
4. Land of M.P. Maniyasa	4. Land of M.P. Maniyasa
5. Land of M.P. Maniyasa	5. Land of M.P. Maniyasa
6. Land of M.P. Maniyasa	6. Land of M.P. Maniyasa
7. Land of M.P. Maniyasa	7. Land of M.P. Maniyasa
8. Land of M.P. Maniyasa	8. Land of M.P. Maniyasa
9. Land of M.P. Maniyasa	9. Land of M.P. Maniyasa
10. Land of M.P. Maniyasa	10. Land of M.P. Maniyasa
11. Land of M.P. Maniyasa	11. Land of M.P. Maniyasa
12. Land of M.P. Maniyasa	12. Land of M.P. Maniyasa
13. Land of M.P. Maniyasa	13. Land of M.P. Maniyasa
14. Land of M.P. Maniyasa	14. Land of M.P. Maniyasa
15. Land of M.P. Maniyasa	15. Land of M.P. Maniyasa
16. Land of M.P. Maniyasa	16. Land of M.P. Maniyasa
17. Land of M.P. Maniyasa	17. Land of M.P. Maniyasa
18. Land of M.P. Maniyasa	18. Land of M.P. Maniyasa
19. Land of M.P. Maniyasa	19. Land of M.P. Maniyasa
20. Land of M.P. Maniyasa	20. Land of M.P. Maniyasa
21. Land of M.P. Maniyasa	21. Land of M.P. Maniyasa
22. Land of M.P. Maniyasa	22. Land of M.P. Maniyasa
23. Land of M.P. Maniyasa	23. Land of M.P. Maniyasa
24. Land of M.P. Maniyasa	24. Land of M.P. Maniyasa
25. Land of M.P. Maniyasa	25. Land of M.P. Maniyasa
26. Land of M.P. Maniyasa	26. Land of M.P. Maniyasa
27. Land of M.P. Maniyasa	27. Land of M.P. Maniyasa
28. Land of M.P. Maniyasa	28. Land of M.P. Maniyasa
29. Land of M.P. Maniyasa	29. Land of M.P. Maniyasa
30. Land of M.P. Maniyasa	30. Land of M.P. Maniyasa
31. Land of M.P. Maniyasa	31. Land of M.P. Maniyasa
32. Land of M.P. Maniyasa	32. Land of M.P. Maniyasa

Surveyed & Drawn by :  
 Anuruddha Ariyaratne  
 Licensed Surveyor  
 From Kussala to Housa of 2011

Tracing No :- WRY/FRASA/2011/4/16-01

Survey of Roads - Wariyapola Pradeshiya Sabo

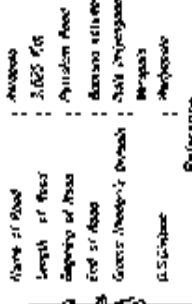
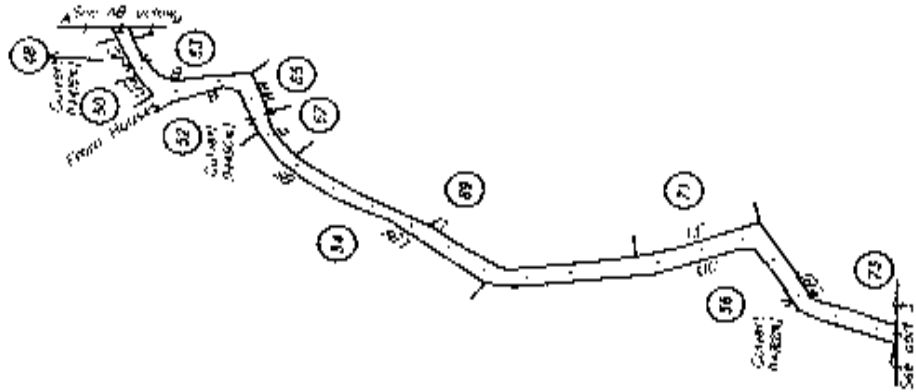
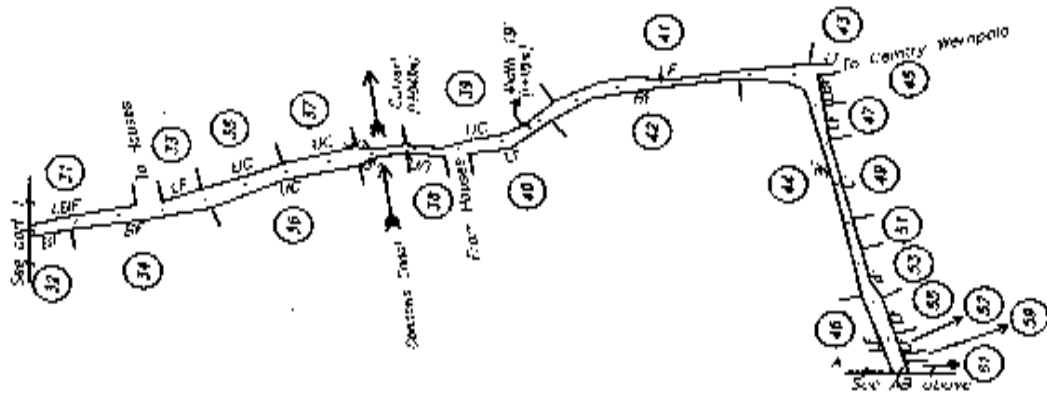

Scale : 1 : 2000  
 0 50 100 150 200  
 Distance  
 0m  
 Boundary Stone  
 Boundary with  
 adjacent  
 Land  
 Boundary Stone  
 Boundary with  
 adjacent  
 Land

Schedule of Boundaries

Boundaries as Shown on Map	Boundaries as Shown on Map
1. Land of M.M. Perera	31. Land of M.M. Perera
2. Land of M.M. Perera	32. Land of M.M. Perera
3. Land of M.M. Perera	33. Land of M.M. Perera
4. Land of M.M. Perera	34. Land of M.M. Perera
5. Land of M.M. Perera	35. Land of M.M. Perera
6. Land of M.M. Perera	36. Land of M.M. Perera
7. Land of M.M. Perera	37. Land of M.M. Perera
8. Land of M.M. Perera	38. Land of M.M. Perera
9. Land of M.M. Perera	39. Land of M.M. Perera
10. Land of M.M. Perera	40. Land of M.M. Perera
11. Land of M.M. Perera	41. Land of M.M. Perera
12. Land of M.M. Perera	42. Land of M.M. Perera
13. Land of M.M. Perera	43. Land of M.M. Perera
14. Land of M.M. Perera	44. Land of M.M. Perera
15. Land of M.M. Perera	45. Land of M.M. Perera
16. Land of M.M. Perera	46. Land of M.M. Perera
17. Land of M.M. Perera	47. Land of M.M. Perera
18. Land of M.M. Perera	48. Land of M.M. Perera
19. Land of M.M. Perera	49. Land of M.M. Perera
20. Land of M.M. Perera	50. Land of M.M. Perera
21. Land of M.M. Perera	51. Land of M.M. Perera
22. Land of M.M. Perera	52. Land of M.M. Perera
23. Land of M.M. Perera	53. Land of M.M. Perera
24. Land of M.M. Perera	54. Land of M.M. Perera
25. Land of M.M. Perera	55. Land of M.M. Perera
26. Land of M.M. Perera	56. Land of M.M. Perera
27. Land of M.M. Perera	57. Land of M.M. Perera
28. Land of M.M. Perera	58. Land of M.M. Perera
29. Land of M.M. Perera	59. Land of M.M. Perera
30. Land of M.M. Perera	60. Land of M.M. Perera
31. Land of M.M. Perera	61. Land of M.M. Perera
32. Land of M.M. Perera	62. Land of M.M. Perera
33. Land of M.M. Perera	63. Land of M.M. Perera
34. Land of M.M. Perera	64. Land of M.M. Perera
35. Land of M.M. Perera	65. Land of M.M. Perera
36. Land of M.M. Perera	66. Land of M.M. Perera
37. Land of M.M. Perera	67. Land of M.M. Perera
38. Land of M.M. Perera	68. Land of M.M. Perera
39. Land of M.M. Perera	69. Land of M.M. Perera
40. Land of M.M. Perera	70. Land of M.M. Perera
41. Land of M.M. Perera	71. Land of M.M. Perera
42. Land of M.M. Perera	72. Land of M.M. Perera
43. Land of M.M. Perera	73. Land of M.M. Perera
44. Land of M.M. Perera	74. Land of M.M. Perera
45. Land of M.M. Perera	75. Land of M.M. Perera

Surveyed & Drawn by :-  
 A. Jayasinghe  
 Licensed Surveyor  
 From November to December of 2011



Tracing No: **WRY/P/ASA/2011/4/16-01**  
 Survey of Roads - **Wariyapola Pradeshiya Soba**

Part 4 out of 6 parts  
 Name of Road: **Wariyapola**  
 Length of Road: **2,400 m**  
 Beginning of Road: **Wariyapola Road**  
 End of Road: **Wariyapola - Wariyapola Road**  
 Name of Surveyor: **Wariyapola**  
 Reference: **Wariyapola**

Scale: 1 : 2500

Bank:  
 Boundary Stone  
 Pegged up  
 Kerosin  
 Line Stone  
 Red Wire Fence  
 No. of  
 Direction of Road

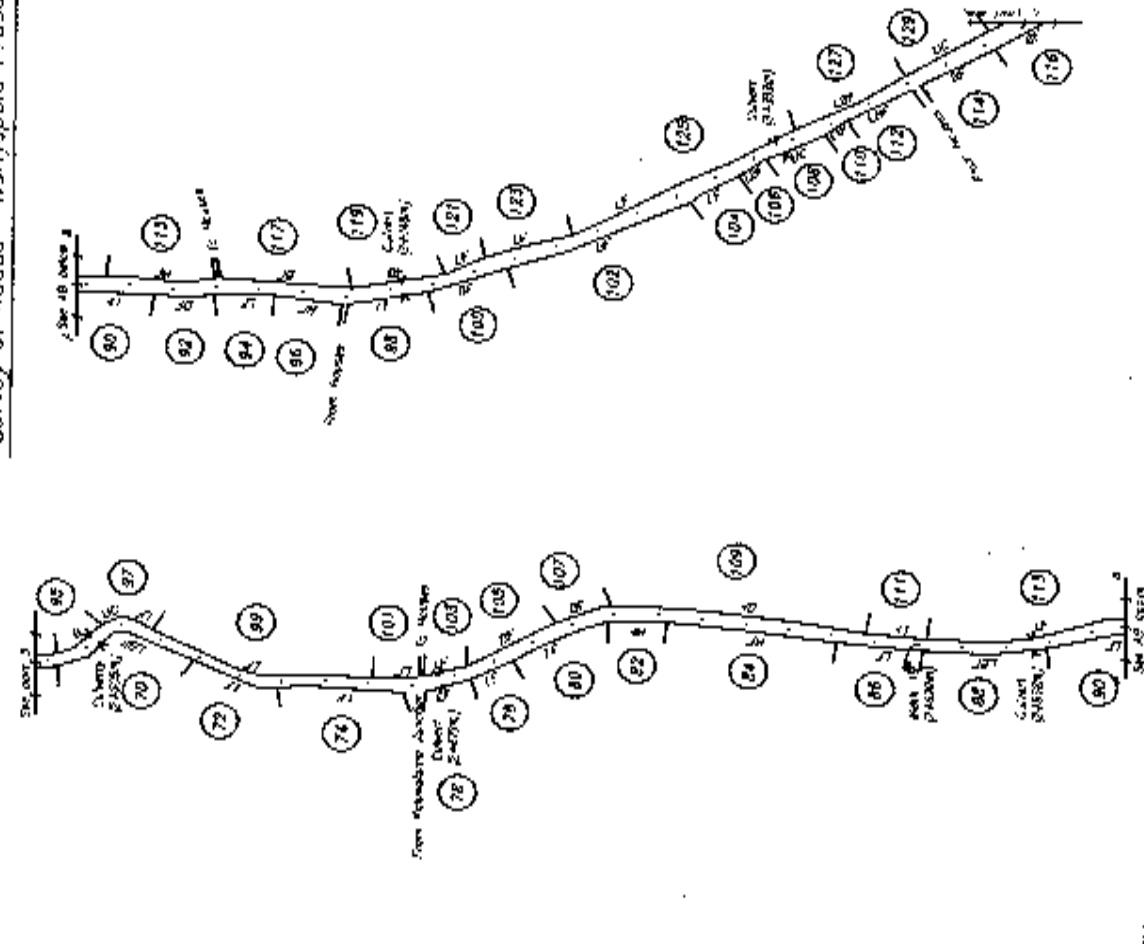

**Schedule of Boundaries**

Boundaries on Right/Left Hand	Source as per/for Map
70. Land of Wariyapola	Source as per/for Map
72. Land of Wariyapola	71. Plan of Wariyapola
74. Land of Wariyapola	72. Plan of Wariyapola
76. Land of Wariyapola	73. Plan of Wariyapola
78. Land of Wariyapola	74. Plan of Wariyapola
80. Land of Wariyapola	75. Plan of Wariyapola
82. Land of Wariyapola	76. Plan of Wariyapola
84. Land of Wariyapola	77. Plan of Wariyapola
86. Land of Wariyapola	78. Plan of Wariyapola
88. Land of Wariyapola	79. Plan of Wariyapola
90. Land of Wariyapola	80. Plan of Wariyapola
92. Land of Wariyapola	81. Plan of Wariyapola
94. Land of Wariyapola	82. Plan of Wariyapola
96. Land of Wariyapola	83. Plan of Wariyapola
98. Land of Wariyapola	84. Plan of Wariyapola
100. Land of Wariyapola	85. Plan of Wariyapola
102. Land of Wariyapola	86. Plan of Wariyapola
104. Land of Wariyapola	87. Plan of Wariyapola
106. Land of Wariyapola	88. Plan of Wariyapola
108. Land of Wariyapola	89. Plan of Wariyapola
110. Land of Wariyapola	90. Plan of Wariyapola
112. Land of Wariyapola	91. Plan of Wariyapola
114. Land of Wariyapola	92. Plan of Wariyapola
116. Land of Wariyapola	93. Plan of Wariyapola
118. Land of Wariyapola	94. Plan of Wariyapola
120. Land of Wariyapola	95. Plan of Wariyapola
122. Land of Wariyapola	96. Plan of Wariyapola
124. Land of Wariyapola	97. Plan of Wariyapola
126. Land of Wariyapola	98. Plan of Wariyapola
128. Land of Wariyapola	99. Plan of Wariyapola
130. Land of Wariyapola	100. Plan of Wariyapola

Surveyed & Drawn by :-  
**Wariyapola**  
 Licensed Surveyor  
 From November to December of 2011



Tracing No :- WRY/PRASA/2011/4/16-01

Survey of Roads - Non-Practicable Prodesmiys Sabdo

Part 5 out of 5 parts  
 Name of Road : Nilgama  
 Length of Road : 3.625 Km  
 Beginning of Road : Nilgama Road  
 End of Road : Starting Nilgama-Pradesmiys Sabdo  
 District (Maha's Name) : Nilgama  
 Division : Nilgama



Scale 1 : 2000

References

- 85 Boundary Stone
- 97 Nilgama Road
- 100 Nilgama Road
- 101 Nilgama Road
- 102 Nilgama Road
- 103 Nilgama Road
- 104 Nilgama Road
- 105 Nilgama Road
- 106 Nilgama Road
- 107 Nilgama Road
- 108 Nilgama Road
- 109 Nilgama Road
- 110 Nilgama Road
- 111 Nilgama Road
- 112 Nilgama Road
- 113 Nilgama Road
- 114 Nilgama Road
- 115 Nilgama Road
- 116 Nilgama Road
- 117 Nilgama Road
- 118 Nilgama Road
- 119 Nilgama Road
- 120 Nilgama Road

Statistics of Boundaries

Boundaries on Nilgama Road	Boundaries on Nilgama Road
111. Level of Nilgama Road	131. Level of Nilgama Road
112. Level of Nilgama Road	132. Level of Nilgama Road
113. Level of Nilgama Road	133. Level of Nilgama Road
114. Level of Nilgama Road	134. Level of Nilgama Road
115. Level of Nilgama Road	135. Level of Nilgama Road
116. Level of Nilgama Road	136. Level of Nilgama Road
117. Level of Nilgama Road	137. Level of Nilgama Road
118. Level of Nilgama Road	138. Level of Nilgama Road
119. Level of Nilgama Road	139. Level of Nilgama Road
120. Level of Nilgama Road	140. Level of Nilgama Road

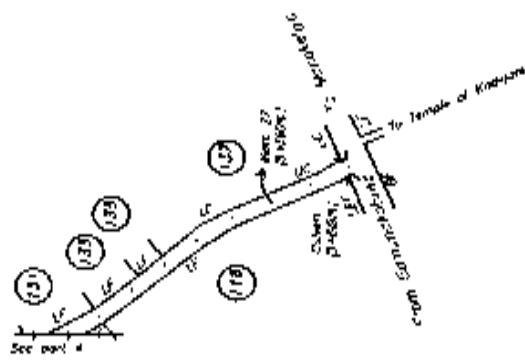

Surveyed & Drawn By :-  
 Pradeep Alagadda  
 Licensed Surveyor  
 From November to December of 2011

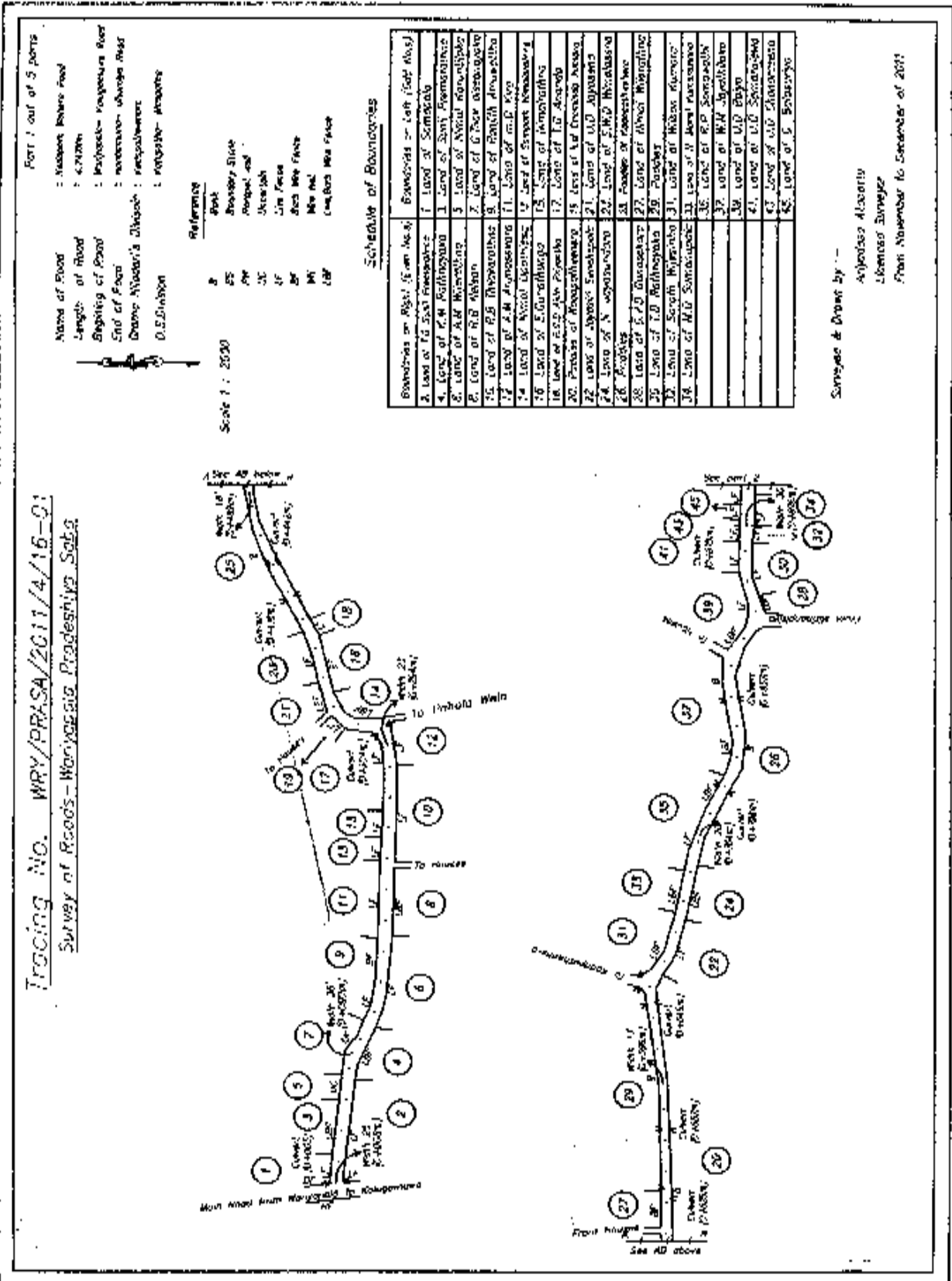

**Tracing No. NRY/PRASA/2011/4/16-01**  
**Survey of Roads - Monaragala Pradeshiya Sabha**

Part 2 out of 5 parts

Name of Road : Mahipala Mahipala Road  
 Length of Road : 4.71km  
 Beginning of Road : Mahipala - Mahipala Road  
 End of Road : Mahipala - Mahipala Road  
 Grama Niladhari Division : Mahipala  
 D.S. Division : Mahipala - Mahipala

Reference  
 8 Road  
 85 Boundary Stone  
 86 Boundary Stone  
 87 Column  
 88 Low Fence  
 89 Boundary Stone  
 90 Boundary Stone  
 91

Scale 1 : 2000

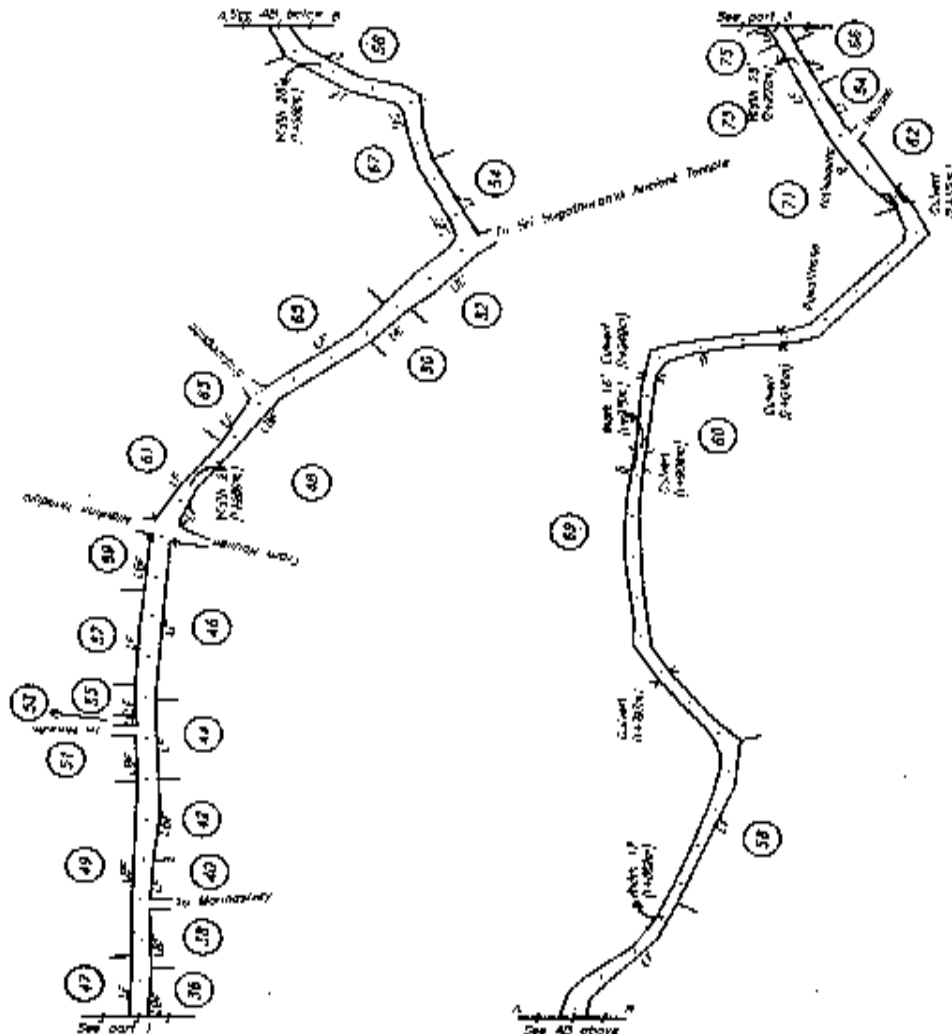

**Schedule of Boundaries**

Boundaries on Right (Open Sp.)	Boundaries on Left (Open Sp.)
36. Land of M. Mahipala	42. Land of M. Mahipala
37. Land of M. Mahipala	43. Land of M. Mahipala
38. Land of M. Mahipala	44. Land of M. Mahipala
39. Land of M. Mahipala	45. Land of M. Mahipala
40. Land of M. Mahipala	46. Land of M. Mahipala
41. Land of M. Mahipala	47. Land of M. Mahipala
42. Land of M. Mahipala	48. Land of M. Mahipala
43. Land of M. Mahipala	49. Land of M. Mahipala
44. Land of M. Mahipala	50. Land of M. Mahipala
45. Land of M. Mahipala	51. Land of M. Mahipala
46. Land of M. Mahipala	52. Land of M. Mahipala
47. Land of M. Mahipala	53. Land of M. Mahipala
48. Land of M. Mahipala	54. Land of M. Mahipala
49. Land of M. Mahipala	55. Land of M. Mahipala
50. Land of M. Mahipala	56. Land of M. Mahipala
51. Land of M. Mahipala	57. Land of M. Mahipala
52. Land of M. Mahipala	58. Land of M. Mahipala
53. Land of M. Mahipala	59. Land of M. Mahipala
54. Land of M. Mahipala	60. Land of M. Mahipala
55. Land of M. Mahipala	61. Land of M. Mahipala
56. Land of M. Mahipala	62. Land of M. Mahipala
57. Land of M. Mahipala	63. Land of M. Mahipala
58. Land of M. Mahipala	64. Land of M. Mahipala
59. Land of M. Mahipala	65. Land of M. Mahipala
60. Land of M. Mahipala	66. Land of M. Mahipala
61. Land of M. Mahipala	67. Land of M. Mahipala
62. Land of M. Mahipala	68. Land of M. Mahipala
63. Land of M. Mahipala	69. Land of M. Mahipala
64. Land of M. Mahipala	70. Land of M. Mahipala
65. Land of M. Mahipala	71. Land of M. Mahipala
66. Land of M. Mahipala	72. Land of M. Mahipala
67. Land of M. Mahipala	73. Land of M. Mahipala
68. Land of M. Mahipala	74. Land of M. Mahipala
69. Land of M. Mahipala	75. Land of M. Mahipala
70. Land of M. Mahipala	76. Land of M. Mahipala
71. Land of M. Mahipala	77. Land of M. Mahipala
72. Land of M. Mahipala	78. Land of M. Mahipala
73. Land of M. Mahipala	79. Land of M. Mahipala
74. Land of M. Mahipala	80. Land of M. Mahipala
75. Land of M. Mahipala	81. Land of M. Mahipala
76. Land of M. Mahipala	82. Land of M. Mahipala
77. Land of M. Mahipala	83. Land of M. Mahipala
78. Land of M. Mahipala	84. Land of M. Mahipala
79. Land of M. Mahipala	85. Land of M. Mahipala
80. Land of M. Mahipala	86. Land of M. Mahipala
81. Land of M. Mahipala	87. Land of M. Mahipala
82. Land of M. Mahipala	88. Land of M. Mahipala
83. Land of M. Mahipala	89. Land of M. Mahipala
84. Land of M. Mahipala	90. Land of M. Mahipala
85. Land of M. Mahipala	91. Land of M. Mahipala

Surveyed & Drawn by :-  
 Anjanees Alumbay  
 Licensed Surveyor  
 From November to December of 2011

Tracing No. WRY/PASA/2011/4/19-01  
 Survey of Roads - Wariyapala Pradeshiya Sataba

Fort J est of 5 parts

Name of Road : Kumbura Nayan Road  
 Length of Road : 4.717km  
 Beginning of Road : Kumbura - Wariyapala Road  
 End of Road : Kumbura - Wariyapala Road  
 District : Wariyapala  
 Division : Kumbura - Wariyapala

Scale 1 : 2000

Reference

P	Plan
SP	Survey Sheet
TR	Transfer
SC	Section
CP	Chain
SP	Sub Area Plan
MS	Map
LF	Legal Map

Schedule of Boundaries

Boundaries on Right (From No. 6)	Boundaries on Left (To No. 6)
67. Land of A.M. Nishantha	71. Land of A.M. Nishantha
76. Land of A.M. Nishantha	79. Land of A.M. Nishantha
72. Land of A.M. Nishantha	81. Land of A.M. Nishantha
74. Land of A.M. Nishantha	83. Land of A.M. Nishantha
78. Land of A.M. Nishantha	87. Land of A.M. Nishantha
80. Land of A.M. Nishantha	89. Land of A.M. Nishantha
82. Land of A.M. Nishantha	91. Land of A.M. Nishantha
84. Land of A.M. Nishantha	93. Land of A.M. Nishantha
86. Land of A.M. Nishantha	95. Land of A.M. Nishantha
88. Land of A.M. Nishantha	97. Land of A.M. Nishantha
90. Land of A.M. Nishantha	99. Land of A.M. Nishantha
92. Land of A.M. Nishantha	101. Land of A.M. Nishantha
94. Land of A.M. Nishantha	103. Land of A.M. Nishantha
96. Land of A.M. Nishantha	105. Land of A.M. Nishantha
98. Land of A.M. Nishantha	107. Land of A.M. Nishantha
100. Land of A.M. Nishantha	109. Land of A.M. Nishantha
102. Land of A.M. Nishantha	111. Land of A.M. Nishantha
104. Land of A.M. Nishantha	113. Land of A.M. Nishantha
106. Land of A.M. Nishantha	115. Land of A.M. Nishantha
108. Land of A.M. Nishantha	117. Land of A.M. Nishantha

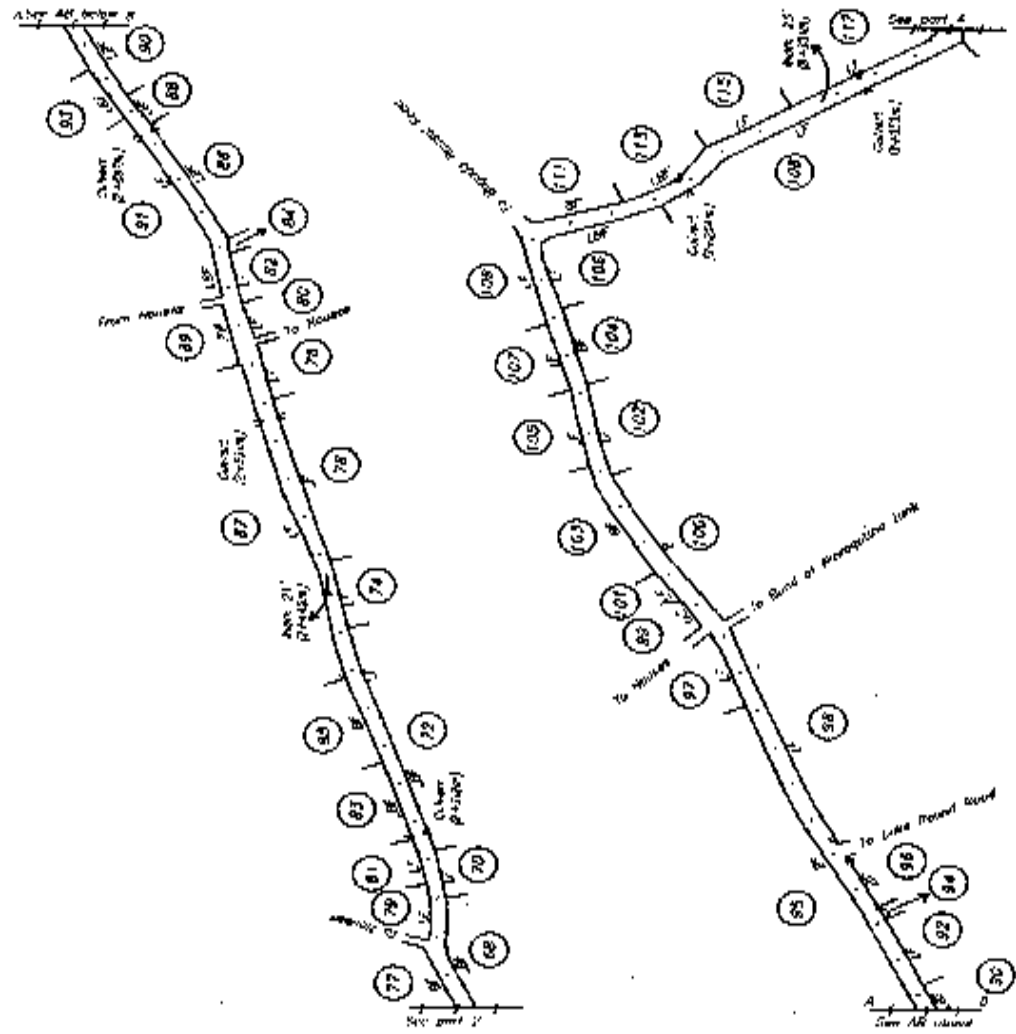

Surveyed & Drawn by :-  
 Arjuna Rajapaksa  
 Licensed Surveyor  
 From November to December of 2011





**Tracing No. WRY/PRASA/2011/4/15-01**  
**Survey of Roads - Marigopala Pradeshiya Sobā**

Part 1 out of 3 parts

Name of Road : **Marigopala**  
 Length of Road : **2.17km**  
 Beginning of Road : **Marigopala Road**  
 End of Road : **Marigopala - Marigopala Road**  
 District : **Marigopala**  
 Division : **Marigopala**  
 Surveyor : **Marigopala**



Scale 1 : 2000

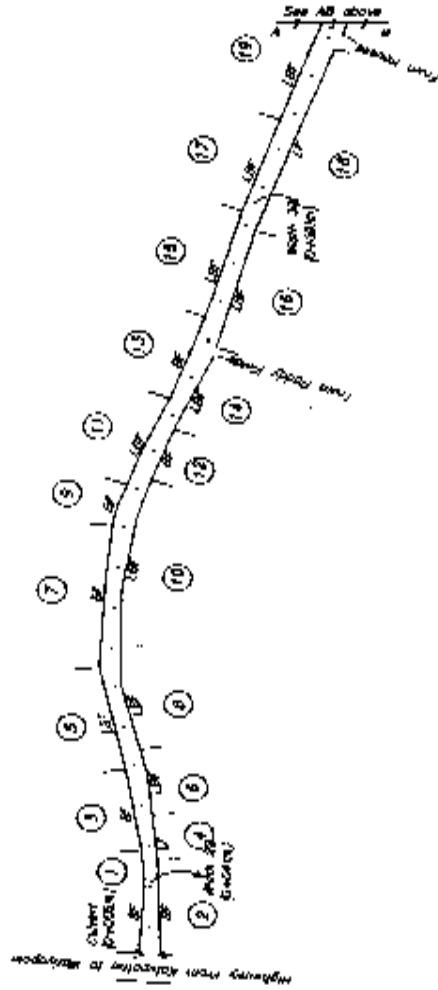
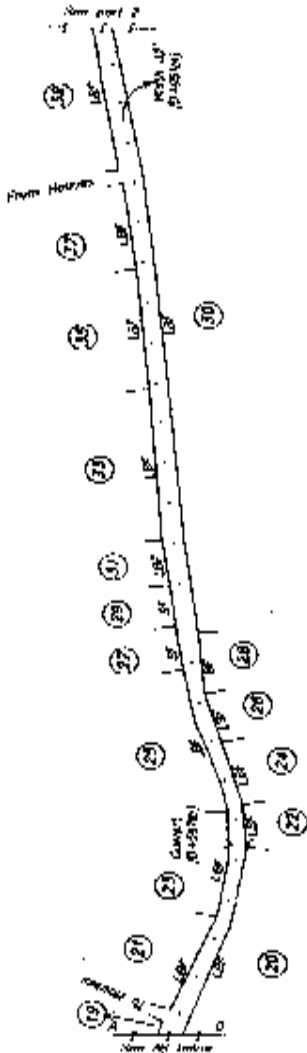

**Schedule of Boundaries**

Boundaries on Right/Left No. 1	Boundaries on Left/Right No. 2
1. Level of A.M. Laminaru	1. Level of P.M. Laminaru
2. Level of T.L. Srinivasan	2. Level of T.L. Srinivasan
3. Level of M.A. Srinivasan	3. Level of M.A. Srinivasan
4. Level of M.A. Srinivasan	4. Level of M.A. Srinivasan
5. Level of M.A. Srinivasan	5. Level of M.A. Srinivasan
6. Level of M.A. Srinivasan	6. Level of M.A. Srinivasan
7. Level of M.A. Srinivasan	7. Level of M.A. Srinivasan
8. Level of M.A. Srinivasan	8. Level of M.A. Srinivasan
9. Level of M.A. Srinivasan	9. Level of M.A. Srinivasan
10. Level of M.A. Srinivasan	10. Level of M.A. Srinivasan
11. Level of M.A. Srinivasan	11. Level of M.A. Srinivasan
12. Level of M.A. Srinivasan	12. Level of M.A. Srinivasan
13. Level of M.A. Srinivasan	13. Level of M.A. Srinivasan
14. Level of M.A. Srinivasan	14. Level of M.A. Srinivasan
15. Level of M.A. Srinivasan	15. Level of M.A. Srinivasan
16. Level of M.A. Srinivasan	16. Level of M.A. Srinivasan
17. Level of M.A. Srinivasan	17. Level of M.A. Srinivasan
18. Level of M.A. Srinivasan	18. Level of M.A. Srinivasan
19. Level of M.A. Srinivasan	19. Level of M.A. Srinivasan
20. Level of M.A. Srinivasan	20. Level of M.A. Srinivasan
21. Level of M.A. Srinivasan	21. Level of M.A. Srinivasan
22. Level of M.A. Srinivasan	22. Level of M.A. Srinivasan
23. Level of M.A. Srinivasan	23. Level of M.A. Srinivasan
24. Level of M.A. Srinivasan	24. Level of M.A. Srinivasan
25. Level of M.A. Srinivasan	25. Level of M.A. Srinivasan
26. Level of M.A. Srinivasan	26. Level of M.A. Srinivasan
27. Level of M.A. Srinivasan	27. Level of M.A. Srinivasan
28. Level of M.A. Srinivasan	28. Level of M.A. Srinivasan
29. Level of M.A. Srinivasan	29. Level of M.A. Srinivasan
30. Level of M.A. Srinivasan	30. Level of M.A. Srinivasan

Surveyed & Drawn by :  
**Ajithadas Alumbath**  
**Licensed Surveyor**  
 From November to December of 2011





Plan 3 out of 3 parts

Name of Road : Water Channel  
 Length of Road : 2.07km  
 Beginning of Road : Kumbura Road  
 End of Road : Kumbura - Mahabala Road  
 General Manager's Name : Nipon Jayasinghe  
 S.S. District : Kumbura West

Referenced  
 Book  
 Boundary Stone  
 Pillar No.  
 Corner No.  
 Line No.  
 Area No.  
 Plot No.  
 Subplot No.

Scale 1 : 2000

SCHEDULE OF BOUNDARIES

Boundaries on Sign/Elev. Nos.	Boundaries on Land/Plot Nos.
48. Land of A.M.S. Perera	53. Land of T.M. Jayasinghe
50. Boundary Wall	54. Land of D. Jayasinghe
	55. Land of M.R. Gunawardena
	56. Land of M.M. Jayasinghe
	57. Land of J. Jayasinghe
	58. Land of D.M. Jayasinghe
	59. Land of M.M. Jayasinghe
	60. Land of D. Jayasinghe
	61. Land of W. Jayasinghe
	62. Land of K.M. Jayasinghe
	63. Land of S. Jayasinghe
	64. Land of S. Jayasinghe
	65. Land of S. Jayasinghe
	66. Land of S. Jayasinghe
	67. Land of S. Jayasinghe
	68. Land of S. Jayasinghe
	69. Land of S. Jayasinghe
	70. Land of S. Jayasinghe
	71. Land of S. Jayasinghe
	72. Land of S. Jayasinghe
	73. Land of S. Jayasinghe
	74. Land of S. Jayasinghe
	75. Land of S. Jayasinghe
	76. Land of S. Jayasinghe
	77. Land of S. Jayasinghe
	78. Land of S. Jayasinghe
	79. Land of S. Jayasinghe
	80. Land of S. Jayasinghe
	81. Land of S. Jayasinghe
	82. Land of S. Jayasinghe
	83. Land of S. Jayasinghe
	84. Land of S. Jayasinghe
	85. Land of S. Jayasinghe
	86. Land of S. Jayasinghe
	87. Land of S. Jayasinghe
	88. Land of S. Jayasinghe
	89. Land of S. Jayasinghe
	90. Land of S. Jayasinghe
	91. Land of S. Jayasinghe
	92. Land of S. Jayasinghe

Surveyed & Drawn by :-  
 Anjitha Alipathil  
 Licensed Surveyor  
 From November to December of 2011

Tracing No. WRY/PRASA/2011/4/16-01  
 Survey of Roads - Kumbura - Mahabala Road

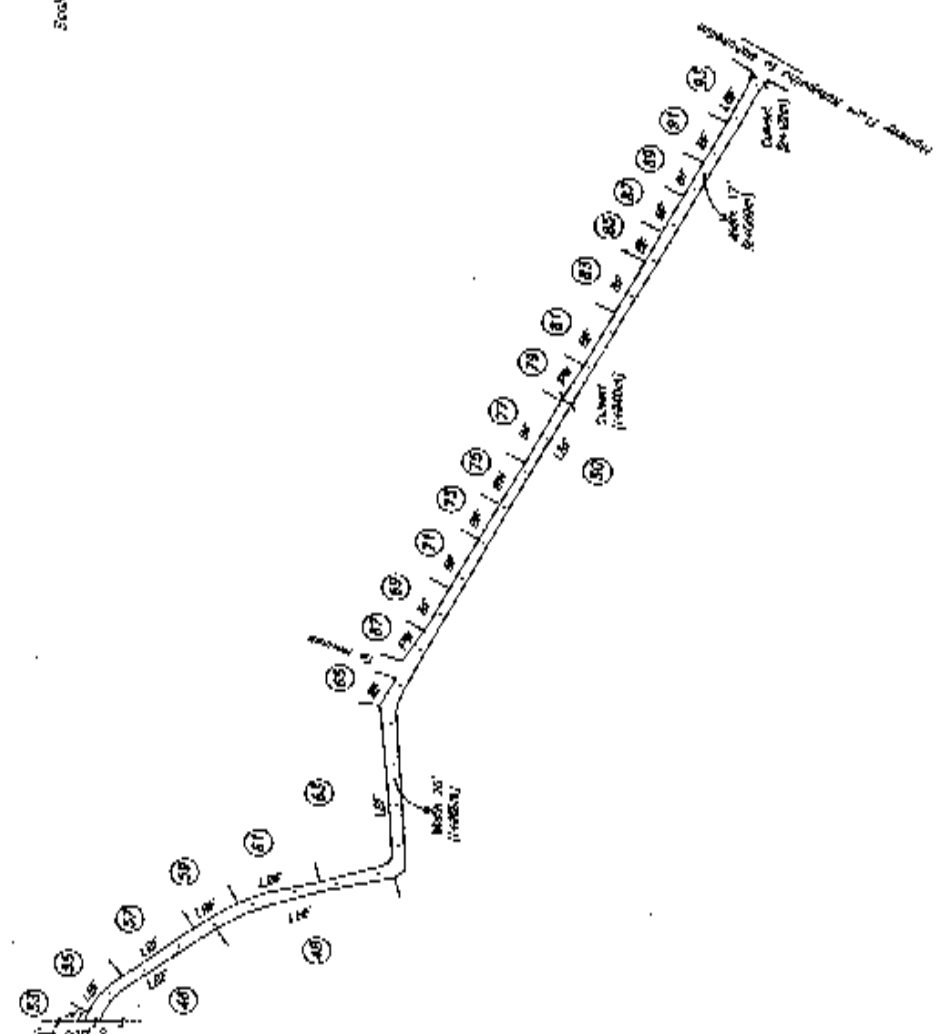

Tracing No. WRY/PRASA/2011/4/15-01  
 Survey of Roads - Maripattana Pradeshiya Sabha

Part 1 out of 4 parts  
 Name of Road : M. Mahipala Road  
 Length of Road : 2.133Kms  
 Beginning of Road : Mahipala Pradeshiya Sabha  
 End of Road : Maripattana Pradeshiya Sabha  
 Order Number of Section : 1  
 District : Maripattana Pradeshiya Sabha  
 Division : Maripattana Pradeshiya Sabha

Scale 1 : 2000

Surveyed & Drawn by :-  
 Arjuna Alipattis  
 Licensed Surveyor  
 From November to December of 2011

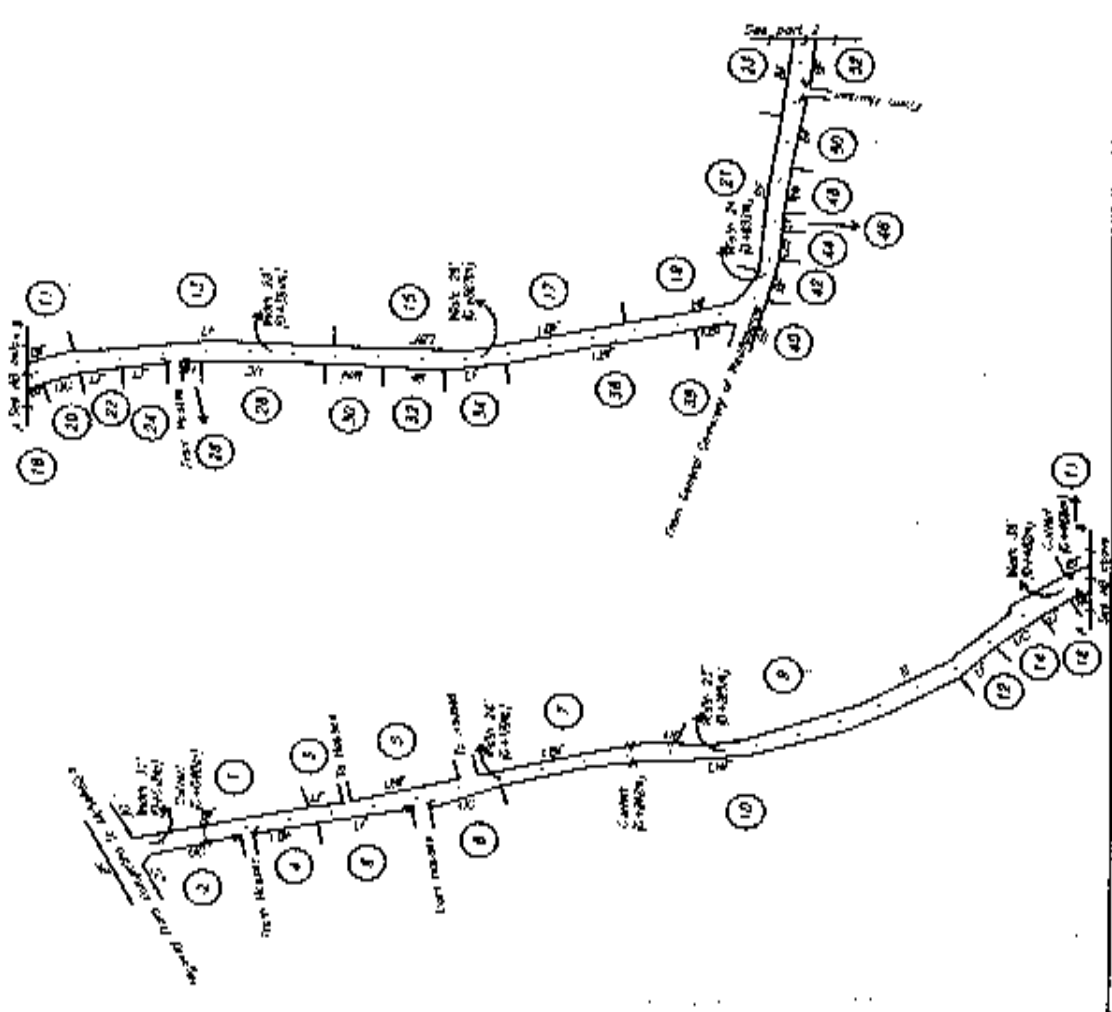

Schedule of Boundaries

No.	Description
1.	Lot of M. Mahipala Pradeshiya Sabha
2.	Lot of M. Mahipala Pradeshiya Sabha
3.	Lot of M. Mahipala Pradeshiya Sabha
4.	Lot of M. Mahipala Pradeshiya Sabha
5.	Lot of M. Mahipala Pradeshiya Sabha
6.	Lot of M. Mahipala Pradeshiya Sabha
7.	Lot of M. Mahipala Pradeshiya Sabha
8.	Lot of M. Mahipala Pradeshiya Sabha
9.	Lot of M. Mahipala Pradeshiya Sabha
10.	Lot of M. Mahipala Pradeshiya Sabha
11.	Lot of M. Mahipala Pradeshiya Sabha
12.	Lot of M. Mahipala Pradeshiya Sabha
13.	Lot of M. Mahipala Pradeshiya Sabha
14.	Lot of M. Mahipala Pradeshiya Sabha
15.	Lot of M. Mahipala Pradeshiya Sabha
16.	Lot of M. Mahipala Pradeshiya Sabha
17.	Lot of M. Mahipala Pradeshiya Sabha
18.	Lot of M. Mahipala Pradeshiya Sabha
19.	Lot of M. Mahipala Pradeshiya Sabha
20.	Lot of M. Mahipala Pradeshiya Sabha
21.	Lot of M. Mahipala Pradeshiya Sabha
22.	Lot of M. Mahipala Pradeshiya Sabha
23.	Lot of M. Mahipala Pradeshiya Sabha
24.	Lot of M. Mahipala Pradeshiya Sabha
25.	Lot of M. Mahipala Pradeshiya Sabha
26.	Lot of M. Mahipala Pradeshiya Sabha
27.	Lot of M. Mahipala Pradeshiya Sabha
28.	Lot of M. Mahipala Pradeshiya Sabha
29.	Lot of M. Mahipala Pradeshiya Sabha
30.	Lot of M. Mahipala Pradeshiya Sabha
31.	Lot of M. Mahipala Pradeshiya Sabha
32.	Lot of M. Mahipala Pradeshiya Sabha
33.	Lot of M. Mahipala Pradeshiya Sabha
34.	Lot of M. Mahipala Pradeshiya Sabha
35.	Lot of M. Mahipala Pradeshiya Sabha
36.	Lot of M. Mahipala Pradeshiya Sabha
37.	Lot of M. Mahipala Pradeshiya Sabha
38.	Lot of M. Mahipala Pradeshiya Sabha
39.	Lot of M. Mahipala Pradeshiya Sabha
40.	Lot of M. Mahipala Pradeshiya Sabha
41.	Lot of M. Mahipala Pradeshiya Sabha
42.	Lot of M. Mahipala Pradeshiya Sabha
43.	Lot of M. Mahipala Pradeshiya Sabha
44.	Lot of M. Mahipala Pradeshiya Sabha
45.	Lot of M. Mahipala Pradeshiya Sabha
46.	Lot of M. Mahipala Pradeshiya Sabha
47.	Lot of M. Mahipala Pradeshiya Sabha
48.	Lot of M. Mahipala Pradeshiya Sabha

Tracing No. WRK/FRASA/2011/4/16-01  
 Survey of Roads - Wariyapola Pradeshiya Sabha

Part 2 out of 4 parts

Name of Road : M. Sanyasa Road  
 Length of Road : 1.122km  
 Beginning of Road : Wariyapola - Kumbura Road  
 End of Road : Wariyapola Road  
 District : Wariyapola Pradeshiya Sabha  
 U.S. Survey : Wariyapola Survey



Reference

- B Boundary Stone
- PK Pegs and
- UC Uprights
- LF Live Fence
- BM Bench Mark
- MSM M.S. Marker
- MSM M.S. Marker

Scale 1 : 2050

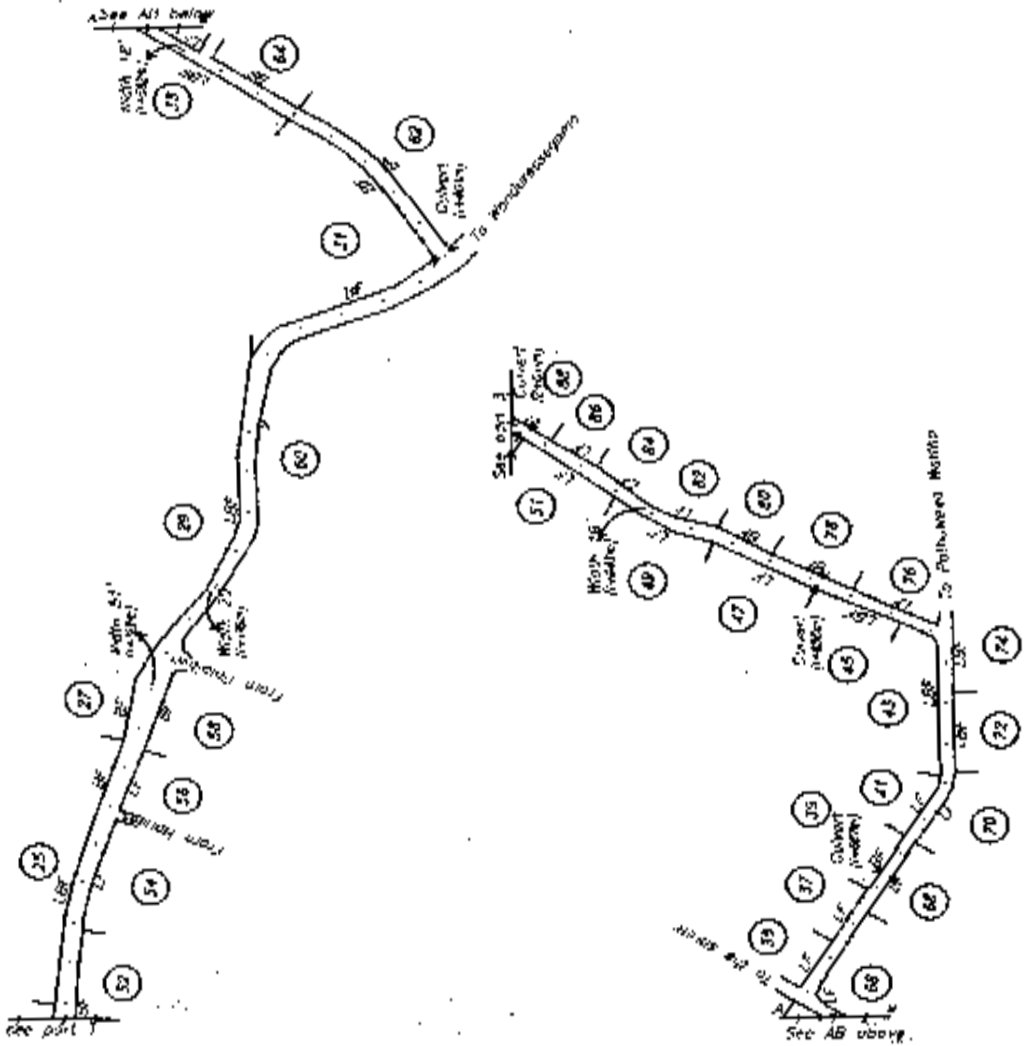

Schedule of Boundaries

Boundaries as Right (Plan No.)	Boundaries as Left (Plan No.)
25. Land of M. Sanyasa	26. Land of M. Sanyasa
27. Land of M. Sanyasa	28. Land of M. Sanyasa
29. Land of M. Sanyasa	30. Land of M. Sanyasa
31. Land of M. Sanyasa	32. Land of M. Sanyasa
33. Land of M. Sanyasa	34. Land of M. Sanyasa
35. Land of M. Sanyasa	36. Land of M. Sanyasa
37. Land of M. Sanyasa	38. Land of M. Sanyasa
39. Land of M. Sanyasa	40. Land of M. Sanyasa
41. Land of M. Sanyasa	42. Land of M. Sanyasa
43. Land of M. Sanyasa	44. Land of M. Sanyasa
45. Land of M. Sanyasa	46. Land of M. Sanyasa
47. Land of M. Sanyasa	48. Land of M. Sanyasa
49. Land of M. Sanyasa	50. Land of M. Sanyasa
51. Land of M. Sanyasa	52. Land of M. Sanyasa
53. Land of M. Sanyasa	54. Land of M. Sanyasa
55. Land of M. Sanyasa	56. Land of M. Sanyasa
57. Land of M. Sanyasa	58. Land of M. Sanyasa
59. Land of M. Sanyasa	60. Land of M. Sanyasa
61. Land of M. Sanyasa	62. Land of M. Sanyasa
63. Land of M. Sanyasa	64. Land of M. Sanyasa
65. Land of M. Sanyasa	66. Land of M. Sanyasa
67. Land of M. Sanyasa	68. Land of M. Sanyasa
69. Land of M. Sanyasa	70. Land of M. Sanyasa
71. Land of M. Sanyasa	72. Land of M. Sanyasa
73. Land of M. Sanyasa	74. Land of M. Sanyasa
75. Land of M. Sanyasa	76. Land of M. Sanyasa
77. Land of M. Sanyasa	78. Land of M. Sanyasa
79. Land of M. Sanyasa	80. Land of M. Sanyasa
81. Land of M. Sanyasa	82. Land of M. Sanyasa
83. Land of M. Sanyasa	84. Land of M. Sanyasa
85. Land of M. Sanyasa	86. Land of M. Sanyasa
87. Land of M. Sanyasa	88. Land of M. Sanyasa

Surveyed & Drawn by :-  
 Anuruddha Jayasinghe  
 Licensed Surveyor  
 From November to December of 2011

**Tracing No. WRY/PRASA/2011/4/16-01**  
**Survey of Roads - Maripola Pradeshiya Sabo**

Part 3 out of 4 parts

- Name of Road : M. Mahipala Road
- Length of Road : 3.44 Km
- Beginning of Road : Mahipala - Mahipala Road
- End of Road : Mahipala - Mahipala Road
- Owner's Name : Mahipala Pradeshiya Sabo
- D.S. Station : Mahipala East

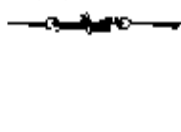

Reference

8	Spot
85	Boundary Stone
86	Boundary Wall
87	Well
88	Tree
89	Low Fence
90	High Wire Fence
91	Iron Net
92	Wooden Wire Fence

**Schedule of Boundaries**

Boundary on Right (East Side)	Boundary on Left (West Side)
90. Land of M.M. Mahipala	80. Land of M.M. Mahipala
91. Land of M.M. Mahipala	81. Land of M.M. Mahipala
92. Land of M.M. Mahipala	82. Land of M.M. Mahipala
93. Land of M.M. Mahipala	83. Land of M.M. Mahipala
94. Land of M.M. Mahipala	84. Land of M.M. Mahipala
95. Land of M.M. Mahipala	85. Land of M.M. Mahipala
96. Land of M.M. Mahipala	86. Land of M.M. Mahipala
97. Land of M.M. Mahipala	87. Land of M.M. Mahipala
98. Land of M.M. Mahipala	88. Land of M.M. Mahipala
99. Land of M.M. Mahipala	89. Land of M.M. Mahipala
100. Land of M.M. Mahipala	90. Land of M.M. Mahipala
101. Land of M.M. Mahipala	91. Land of M.M. Mahipala
102. Land of M.M. Mahipala	92. Land of M.M. Mahipala
103. Land of M.M. Mahipala	93. Land of M.M. Mahipala
104. Land of M.M. Mahipala	94. Land of M.M. Mahipala
105. Land of M.M. Mahipala	95. Land of M.M. Mahipala
106. Land of M.M. Mahipala	96. Land of M.M. Mahipala
107. Land of M.M. Mahipala	97. Land of M.M. Mahipala
108. Land of M.M. Mahipala	98. Land of M.M. Mahipala
109. Land of M.M. Mahipala	99. Land of M.M. Mahipala
110. Land of M.M. Mahipala	100. Land of M.M. Mahipala
111. Land of M.M. Mahipala	101. Land of M.M. Mahipala
112. Land of M.M. Mahipala	102. Land of M.M. Mahipala
113. Land of M.M. Mahipala	103. Land of M.M. Mahipala
114. Land of M.M. Mahipala	104. Land of M.M. Mahipala
115. Land of M.M. Mahipala	105. Land of M.M. Mahipala
116. Land of M.M. Mahipala	106. Land of M.M. Mahipala
117. Land of M.M. Mahipala	107. Land of M.M. Mahipala
118. Land of M.M. Mahipala	108. Land of M.M. Mahipala
119. Land of M.M. Mahipala	109. Land of M.M. Mahipala
120. Land of M.M. Mahipala	110. Land of M.M. Mahipala
121. Land of M.M. Mahipala	111. Land of M.M. Mahipala
122. Land of M.M. Mahipala	112. Land of M.M. Mahipala
123. Land of M.M. Mahipala	113. Land of M.M. Mahipala
124. Land of M.M. Mahipala	114. Land of M.M. Mahipala
125. Land of M.M. Mahipala	115. Land of M.M. Mahipala
126. Land of M.M. Mahipala	116. Land of M.M. Mahipala
127. Land of M.M. Mahipala	117. Land of M.M. Mahipala
128. Land of M.M. Mahipala	118. Land of M.M. Mahipala
129. Land of M.M. Mahipala	119. Land of M.M. Mahipala
130. Land of M.M. Mahipala	120. Land of M.M. Mahipala

Surveyed & Drawn by :-  
 Arjuna Ariyaratne  
 Licensed Surveyor  
 From November to December of 2011

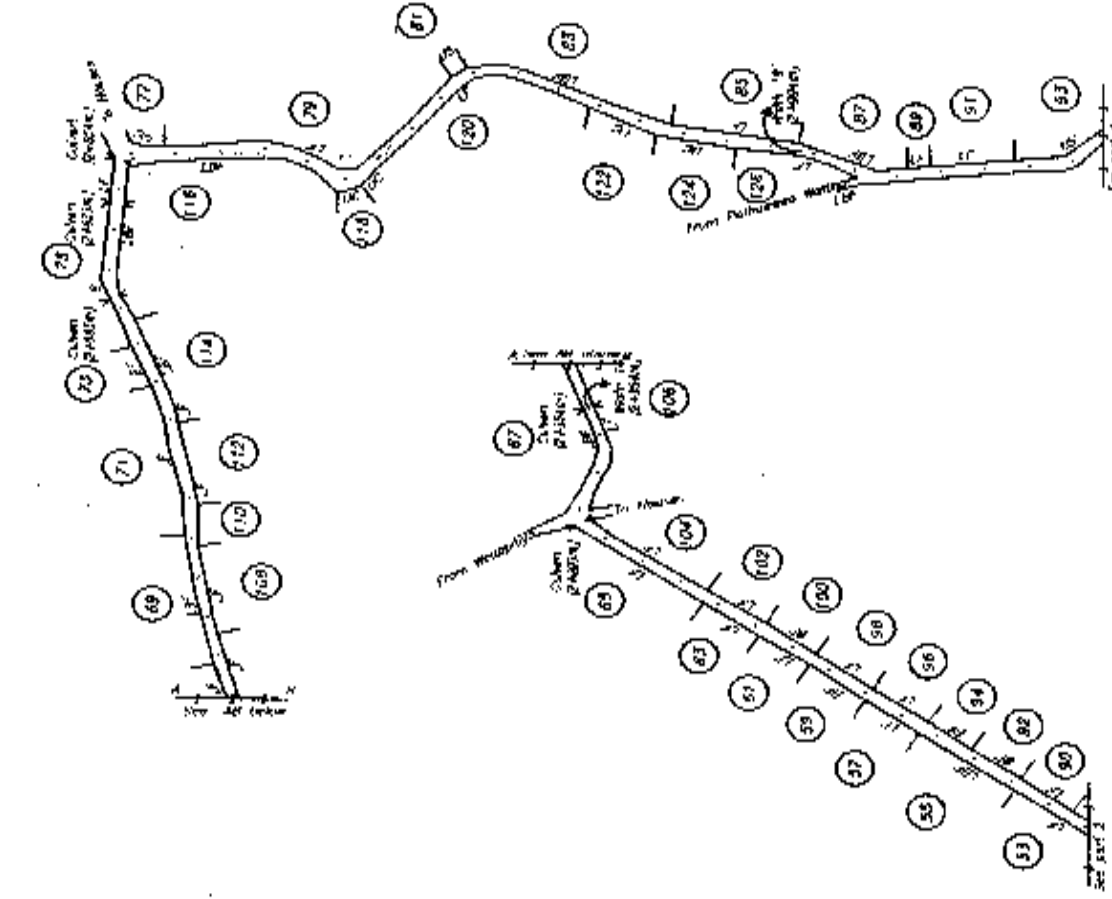

**Tracing No. WRY/PASA/2011/4/16-01**  
**Survey of Roads - Ariyapala Pradeshiya SBD**

Part 4 out of 4 parts  
 Name of Road : Ariyapala Road  
 Length of Road : 2.42 km  
 Starting of Road : Mahipala - Ariyapala Road  
 End of Road : Mahipala Road  
 Name of Surveyor : Pradeshiya SBD  
 O.D. Station : Pradeshiya SBD  
 M.S. Station : Mahipala Road



Scale : 1 : 2500

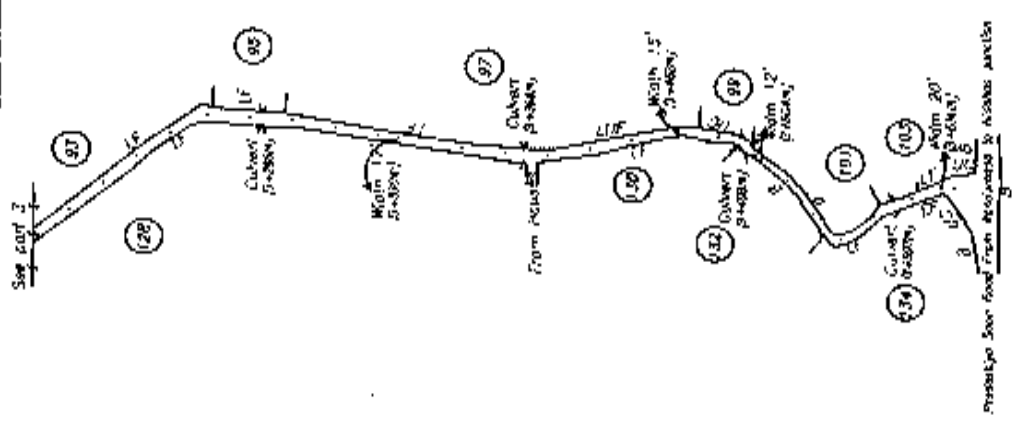

**Schedule of Boundaries**

Boundaries on Right (East Side)	Boundaries on Left (West Side)
128. Land of Mahipala Junction	95. Land of A.M. Mahipala Junction
129. Land of Mahipala Junction	97. Land of Mahipala Junction
130. Land of Mahipala Junction	99. Land of Mahipala Junction
131. Land of Mahipala Junction	101. Land of Mahipala Junction
132. Land of Mahipala Junction	102. Land of Mahipala Junction

Surveyed & Drawn by :-  
 Pradeshiya SBD  
 Licensed Surveyor  
 From November to December of 2011



Tracing No. WRY/PRASA/2011/4/15-01  
 Survey of Roads - Marikappala Pradeshiya Soto

Form 2, set of 2 parts

Name of Road: Srinivasa Mawatha  
 Length of Road: 1.521 Km  
 Width of Road: Double Road  
 No. of Lanes: 4  
 Starting Station: 0+00  
 Ending Station: 1+521

Proprietor:  
 1. Govt.  
 2. Municipal Council  
 3. Private  
 4. Other

Scale: 1:2000

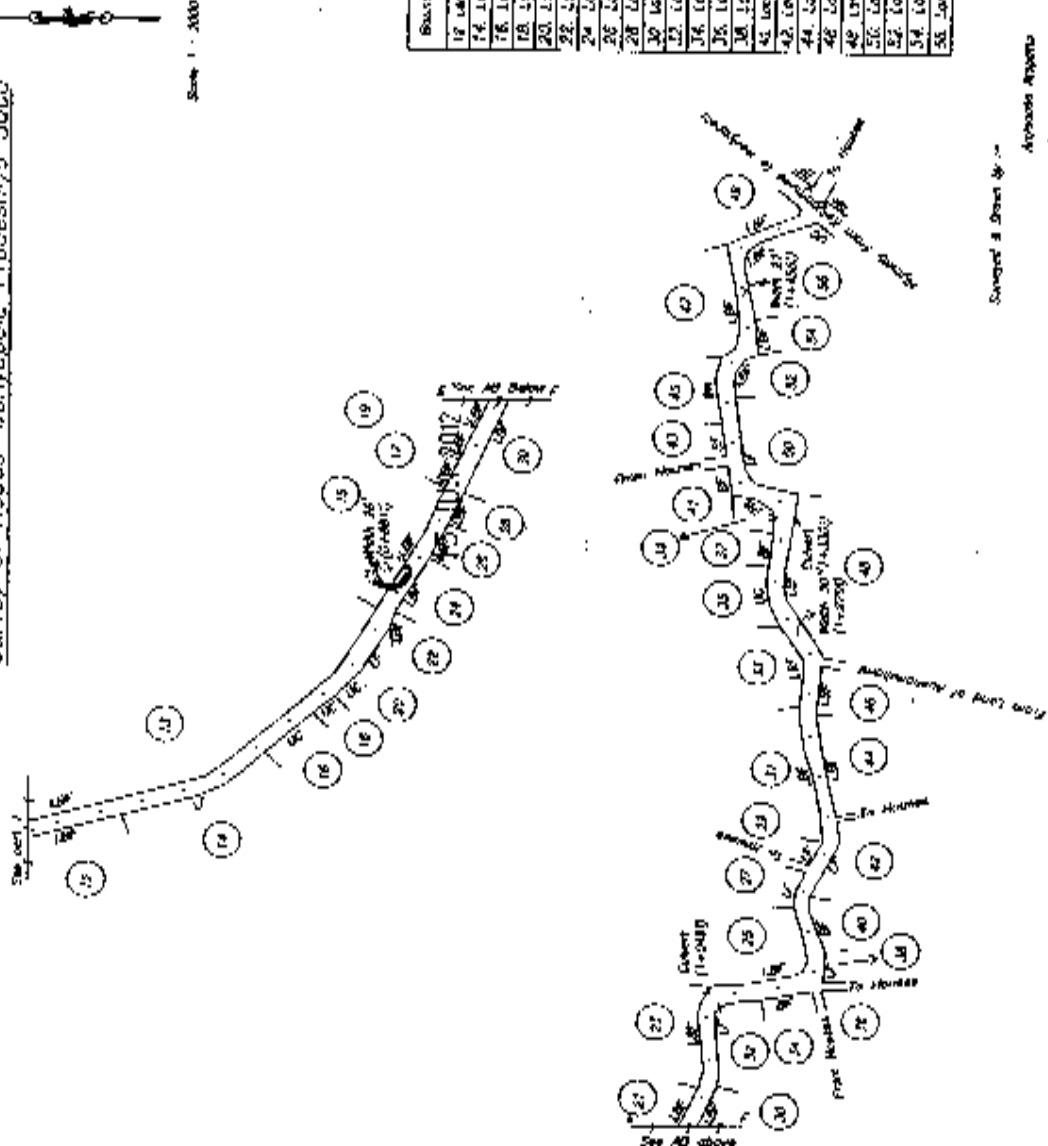

Schedule of Boundaries

Boundaries on Right (Even No.)	Boundaries on Left (Odd No.)
12. Land of T.M. Sumanthara	15. Land of T.M. Sumanthara
14. Land of T.M. Sumanthara	17. Land of T.M. Sumanthara
16. Land of T.M. Sumanthara	19. Land of T.M. Sumanthara
18. Land of T.M. Sumanthara	21. Land of T.M. Sumanthara
20. Land of T.M. Sumanthara	23. Land of T.M. Sumanthara
22. Land of T.M. Sumanthara	25. Land of T.M. Sumanthara
24. Land of T.M. Sumanthara	27. Land of T.M. Sumanthara
26. Land of T.M. Sumanthara	29. Land of T.M. Sumanthara
28. Land of T.M. Sumanthara	31. Land of T.M. Sumanthara
30. Land of T.M. Sumanthara	33. Land of T.M. Sumanthara
32. Land of T.M. Sumanthara	35. Land of T.M. Sumanthara
34. Land of T.M. Sumanthara	37. Land of T.M. Sumanthara
36. Land of T.M. Sumanthara	39. Land of T.M. Sumanthara
38. Land of T.M. Sumanthara	41. Land of T.M. Sumanthara
40. Land of T.M. Sumanthara	43. Land of T.M. Sumanthara
42. Land of T.M. Sumanthara	45. Land of T.M. Sumanthara
44. Land of T.M. Sumanthara	47. Land of T.M. Sumanthara
46. Land of T.M. Sumanthara	49. Land of T.M. Sumanthara
48. Land of T.M. Sumanthara	51. Land of T.M. Sumanthara
50. Land of T.M. Sumanthara	53. Land of T.M. Sumanthara
52. Land of T.M. Sumanthara	55. Land of T.M. Sumanthara

Surveyed & Drawn by:-  
 Arachchi Rajapaksa  
 Licensed Engineer  
 First November 15 December 2011

**Tracing No. WRY/PRASA/2011/4/16-01**  
**Survey of Roads - Wariyapola Pradeshiya Sabha**

Part 1 out of 2 parts  
 Name of Road : Wariya Road  
 Length of Road : 1.321KM  
 Beginning of Road : Wariyapola Bus Stand  
 End of Road : Wariyapola Road  
 Survey Station's Station : Wariyapola  
 District : Mahapala



Reference

S	State
ST	Boundary Stone
RY	Round end
US	Upstream
LF	Low Fence
DF	Deep Wire Fence
WF	Wire Wall
CBF	Iron Bar Wire Fence

Schedule of Boundaries

Boundaries as Appointed	Boundaries as Appointed
1. Land of U.S. Government	1. Land of U.S. Government
2. Land of Wariyapola	2. Land of Wariyapola
3. Land of Wariyapola	3. Land of Wariyapola
4. Land of Wariyapola	4. Land of Wariyapola
5. Land of Wariyapola	5. Land of Wariyapola
6. Land of Wariyapola	6. Land of Wariyapola
7. Land of Wariyapola	7. Land of Wariyapola
8. Land of Wariyapola	8. Land of Wariyapola
9. Land of Wariyapola	9. Land of Wariyapola
10. Land of Wariyapola	10. Land of Wariyapola
11. Land of Wariyapola	11. Land of Wariyapola
12. Land of Wariyapola	12. Land of Wariyapola
13. Land of Wariyapola	13. Land of Wariyapola
14. Land of Wariyapola	14. Land of Wariyapola
15. Land of Wariyapola	15. Land of Wariyapola
16. Land of Wariyapola	16. Land of Wariyapola
17. Land of Wariyapola	17. Land of Wariyapola
18. Land of Wariyapola	18. Land of Wariyapola
19. Land of Wariyapola	19. Land of Wariyapola
20. Land of Wariyapola	20. Land of Wariyapola
21. Land of Wariyapola	21. Land of Wariyapola
22. Land of Wariyapola	22. Land of Wariyapola
23. Land of Wariyapola	23. Land of Wariyapola
24. Land of Wariyapola	24. Land of Wariyapola
25. Land of Wariyapola	25. Land of Wariyapola

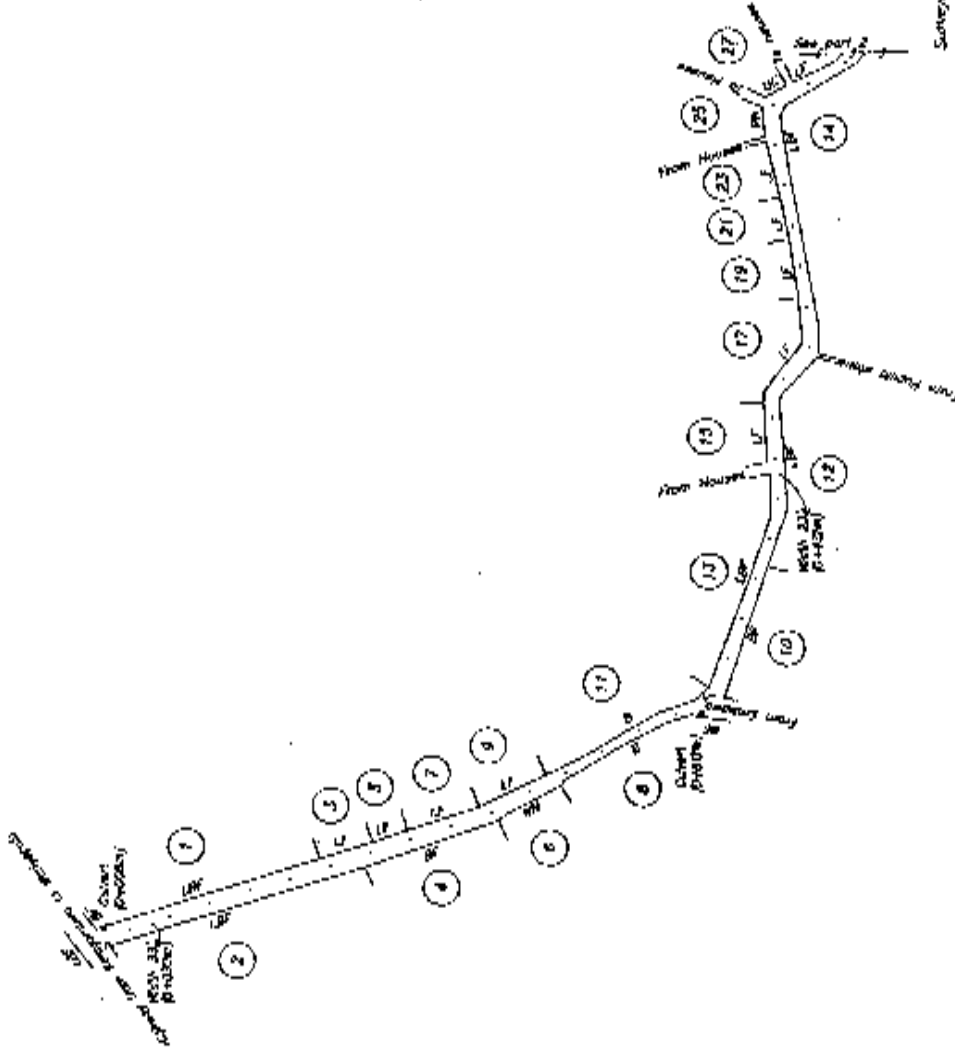

Surveyed & Drawn by :-  
 Anjitha Anappath  
 Licensed Surveyor  
 From November to December of 2011.



