

- N.B.—** (i) Part II of *Gazette* No.2,183 of 03.07.2020 was not published.
(ii) The list of Jurors in Polonnaruwa District Jurisdiction Areas in Year 2020 has been published in Part VI of this *Gazette* in Sinhala and Tamil Language.



ශ්‍රී ලංකා ප්‍රජාතාන්ත්‍රික සමාජවාදී ජනරජයේ ගැසට් පත්‍රය

The Gazette of the Democratic Socialist Republic of Sri Lanka

අංක 2,184 - 2020 ජූලි මස 10 වැනි සිකුරාදා - 2020.07.10
No. 2,184 - FRIDAY, JULY 10, 2020

(Published by Authority)

PART IV (A) — PROVINCIAL COUNCILS

(Separate paging is given to each language of every Part in order that it may be filed separately)

	PAGE		PAGE
Proclamations, &c., by the Governors	...	Examinations, Results of Examinations, &c.	...
Appointments, &c., by the Governors	...	Notices calling for Tenders	...
Other Appointments &c.	...	Sale of Articles, &c.	...
Provincial Councils Notifications	742	Sale of Toll and Other Rents	...
By-Laws	...	Miscellaneous Notices	...
Posts - Vacant	...		

IMPORTANT NOTICE REGARDING ACCEPTANCE OF NOTICES FOR PUBLICATION IN THE WEEKLY “GAZETTE”

ATTENTION is drawn to the Notification appearing in the 1st week of every month, regarding the latest dates and times of acceptance of Notices for publication in the weekly *Gazettes*, at the end of every weekly *Gazette* of Democratic Socialist Republic of Sri Lanka.

All Notices to be published in the weekly *Gazettes* shall close at 12.00 noon of each Friday, two weeks before the date of publication. All Government Departments, Corporations, Boards, etc. are hereby advised that Notifications fixing closing dates and times of applications in respect of Post-Vacancies, Examinations, Tender Notices and dates and times of Auction Sales, etc. should be prepared by giving adequate time both from the date of despatch of notices to Govt. Press and from the date of publication, thereby enabling those interested in the contents of such notices to actively and positively participate please note that inquiries and complaints made in respect of corrections pertaining to notification will not be entertained after three months from the date of publication.

All notices to be published in the weekly *Gazettes* should reach Government Press two weeks before the date of publication *i.e.* notices for publication in the weekly *Gazette* of 31st July, 2020 should reach Government Press on or before 12.00 noon on 17th July, 2020.

Electronic Transactions Act, No. 19 of 2006 - Section 9

“Where any Act or enactment provides that any Proclamation, rule, regulation, order, by-law, notification or other matter shall be published in the *Gazette*, then such requirement shall be deemed to have been satisfied if such rule, regulation, order, by-law, notification or other matter is published in an electronic form of the *Gazette*.”

Department of Government Printing,
Colombo 08,
01st January, 2020

This *Gazette* can be downloaded from www.documents.gov.lk

GANGANI LIYANAGE,
Government Printer.



Provincial Councils Notifications

DEPARTMENT OF LOCAL GOVERNMENT - UVA PROVINCE

IN terms of the powers vested in me by Sub-section (1) of section 134 of the Pradeshiya Sabha Act , No. 15 of 1987, the council resolution passed under the Sub section (1) of Section 134 of Pradeshiya Sabha Act No. 15 of 1987 for declare the developed area under Item No. 5/01/1 of the General Meeting held by the Madulla Pradeshiya Sabha on 25th July, 2019 mention below it is hereby announced to the public information that approved by me.

DISSANAYAKA MUDIYANSELAGE NANDASIRI DISSANAYAKA,
Regional Assistant Commissioner of Local Government,
Monaragala District.

Monaragala,
17th June, 2020.

Resolution

In terms of the powers vested in Pradeshiya Sabha under Sub-section (1) of Section 134 of the Pradeshiya Sabha Act, No. 15 of 1987 Madulla Pradeshiya Sabha moves that, to be declared as a developed area and get the approval of that motion from the Regional Assistant Commissioner of Local Government of Monaragala District and get the approval of the Minister in charge of Local Government in the Uva Province to assess the annual values of all immovable properties and types of immovable properties in the area and to assign assessment rates based on the annual value of such valuation under Sub-section (1) of the Section 134 of the said Pradeshiya Sabha Act, read with Section 2 of the Provincial Councils (Consequential Provisions) Act No. 12 of 1989.

SCHEDULE

Magandana - Dambagalla Developed Area

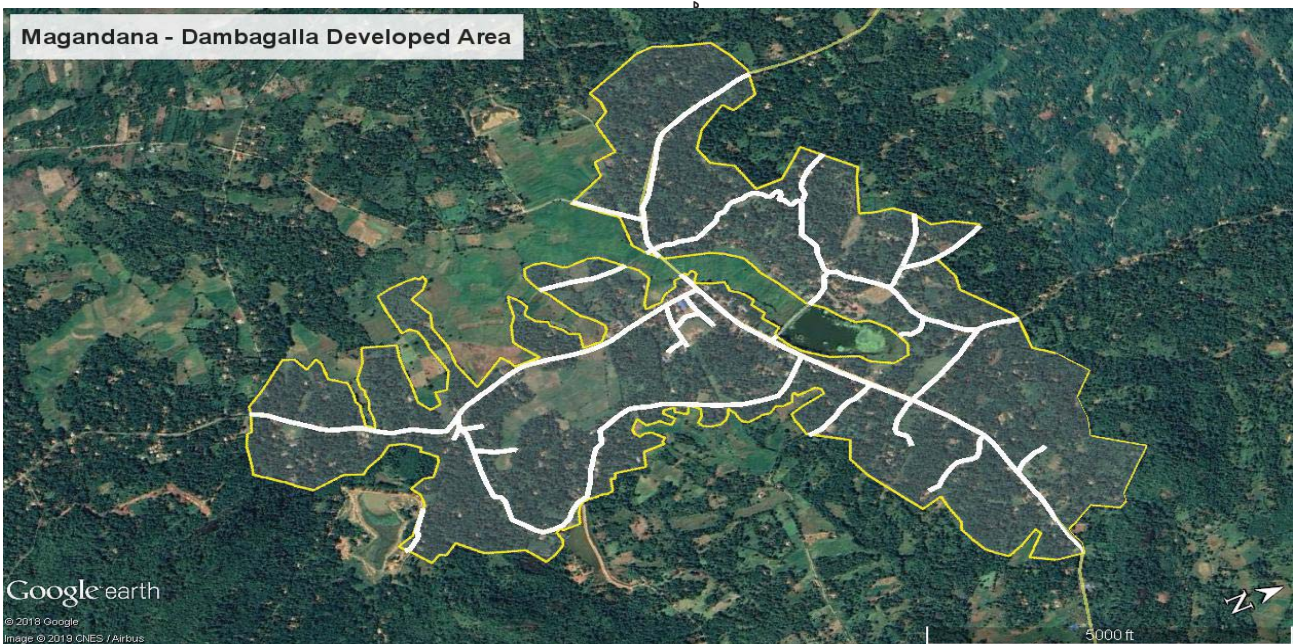

To declare the geographical area containing in extent 3.81 km2 (perimeter is 22.5km) which is situated within the administrative limits of Madulla Pradeshiya Sabha in the District of Monaragala, Uva Province as a developed area. Boundaries of the said area in geographical coordinates-

North by :	81.36341294159882,6.984157633674436,0	81.36452160531245,6.983969500656918,0
	81.36482851769419,6.982933750801784,0	81.36443317274589,6.982640886014022,0
	81.36469855787858,6.98219265574124,0	81.36510785474049,6.981483026762393,0
	81.36581072830859,6.980970170613289,0	81.36656606021479,6.981171986957321,0
	81.36707533980692,6.981962188784498,0	81.36835669678935,6.982271590735005,0
	81.36834971921795,6.983348842187053,0	81.36785349221916,6.983958115825593,0
	81.36734126309936,6.984574468921885,0	81.36796911532301,6.985158131354552,0
	81.36907107225648,6.986190532962917,0	81.36953366384687,6.985937190714537,0
	81.37097054020354,6.985354822273556,0	81.37116761124499,6.985885647336023,0
	81.37129486593472,6.98659173238726,0	81.37183635294331,6.987170398688249,0
	81.37254822587735,6.987587449784014,0	81.37276518917925,6.988411896787878,0
	81.3733060389532,6.989270658902913,0	81.3734309576097,6.989232229069182,0
	81.37368412259585,6.988684855446631,0	81.3738742945656,6.988074095423376,0
	81.37400279035678,6.987410554811618,0	81.37406430815641,6.987173960519119,0
	81.37501956269254,6.987500906783806,0	81.37565240721855,6.987405558803244,0
	81.37743715562986,6.988756243306015,0	81.37772847604971,6.988859482030222,0
	81.37913585651721,6.98882899365456,0	81.3796992966834,6.98951513265855,0
	81.38095855589249,6.99037714913807,0	81.38180392713942,6.989437156282762,0
	81.3823060442694,6.989403208845332,0	81.38281136248234,6.989380266725436,0
	81.38354858995965,6.989120753260942,0	81.38472351614611,6.990740186592062,0
	81.38525889654027,6.990215317917381,0	81.38567609640184,6.989832404974693,0
	81.38636949389604,6.989192041859478,0	81.38672289179907,6.989133042209181,0
	81.38690538774202,6.988821305029835,0	81.38637936190403,6.987892158182104,0
	81.38688163550519,6.987050628482829,0	81.38702402020596,6.986721899649377,0
	81.38735459796496,6.986789841105098,0	81.38777956160763,6.986947791565591,0
	81.38823083931526,6.986847968469887,0	
East by :	81.38823083931526,6.986847968469887,0	81.38821331832041,6.986637015331152,0
	81.3880916485232,6.985771082392817,0	81.38756703921186,6.984891077275393,0
	81.38676418415524,6.985716815219751,0	81.38651219479314,6.985604784121227,0
	81.38694256114647,6.984891345213573,0	81.38721183884024,6.984231003292335,0
	81.386840210377,6.983807278384506,0	81.38652743038821,6.983504187443102,0
	81.38615620848144,6.983355046731774,0	81.38593680144032,6.983253749553628,0
	81.38567917130861,6.983178827230957,0	81.38538226695651,6.983069653794942,0
	81.38506777357203,6.983201553413534,0	81.38418727356874,6.983018002414162,0
	81.38371191440709,6.982969539153833,0	81.38394116150911,6.982121848157854,0
	81.38167797824205,6.980845094329039,0	81.38074437863756,6.980525643847599,0
	81.37997127257972,6.980874829088767,0	81.37904689981265,6.979486240374676,0
	81.37867068638016,6.979429677799732,0	81.37830362552336,6.979339288159907,0
	81.37801143853523,6.979347916787532,0	81.37786540061275,6.979805909254553,0
	81.37768061946984,6.980818932847619,0	81.37743891927039,6.980813791829691,0
	81.37731072018966,6.980613878647472,0	81.37733217582371,6.980337100756787,0
	81.37735083978001,6.979892213908052,0	81.37717092538243,6.979825726898543,0
	81.3772409840884,6.979712488586374,0	81.3775208876967,6.979602831954063,0

- 81.37755459103045,6.97917572734407,0
- 81.37764051644693,6.978642450860639,0
- 81.37762169049643,6.978133286199632,0
- 81.37754030951845,6.977543746576504,0
- 81.37708721756303,6.977422053340697,0
- 81.3770058730512,6.977186803389283,0
- 81.37731483422168,6.976742287215026,0
- 81.37708375387302,6.976078305504075,0
- 81.37667755085701,6.976219192967825,0
- 81.37622095436146,6.976190108317687,0
- 81.37638032306718,6.975790251549662,0
- 81.37589699267359,6.975457359338127,0
- 81.37596506427485,6.974963571959847,0
- 81.37656141436571,6.975043939176521,0
- 81.3762166880144,6.974600520569202,0
- 81.37576763626838,6.973965705523461,0
- 81.3761285710528,6.973615684330667,0
- 81.37651872220077,6.973745937112433,0
- 81.37653243734451,6.974214023251434,0
- 81.37709358694109,6.974415949913133,0
- 81.37719861159448,6.973608565884429,0
- 81.37759983223123,6.972229660339852,0
- 81.37774996999904,6.971983801539075,0
- 81.37831858207267,6.971625860956881,0
- 81.37825723901804,6.971128011825224,0
- 1.37823508707615,6.970668722995915,0
- 81.37847006883932,6.970374675810051,0
- 81.37907279001905,6.970121165363728,0
- 81.3789628183294,6.969342633755533,0
- 81.37946519965729,6.969228278095145,0
- 81.37993272491607,6.968697572704925,0
- 81.37926557475629,6.967795870690768,0
- 81.3778881614068,6.965536137639423,0
- 81.37809775369414,6.964767600871889,0
- 81.3775331245522,6.963822078517795,0
- 81.37713378791518,6.963511138841647,0
- 81.37742913513429,6.978954150677595,0
- 81.3775819611957,6.978312940947813,0
- 81.37766370628104,6.977732832964511,0
- 81.37738911569615,6.97747182472663,0
- 81.37679221908932,6.977274048290703,0
- 81.37721119737134,6.976997795743322,0
- 81.37724763274849,6.976358943683908,0
- 81.37687014475513,6.975989180229931,0
- 81.37638634392063,6.976326839228431,0
- 81.3760549657663,6.975970979965246,0
- 81.37606365573514,6.9753782439443,0
- 81.37583506075676,6.97503454315693,0
- 81.37635033674779,6.9752922400368,0
- 81.37619642300841,6.974674181868997,0
- 81.37617059570064,6.974167808049552,0
- 81.37596647854694,6.973767851504024,0
- 81.37631649246589,6.97362129199995,0
- 81.37646733609709,6.973949336872706,0
- 81.37696205627225,6.974583947357411,0
- 81.37721112694058,6.974447655053274,0
- 81.37783992612667,6.973398065410204,0
- 81.37782737043797,6.972140460878119,0
- 81.37827583233899,6.971829336624366,0
- 81.37824927052989,6.97136565779094,0
- 81.3782204020692,6.970864728402559,0
- 81.37834325693355,6.970453834816331,0
- 81.37860764931192,6.970285317191774,0
- 81.37906936358249,6.969428670651994,0
- 81.37904620713006,6.969157699068123,0
- 81.37967897745638,6.969148294345276,0
- 81.38005478441286,6.968293431590592,0
- 81.37872675637679,6.966340622796499,0
- 81.37823191582717,6.965000990254122,0
- 81.37832163341372,6.964367005034795,0
- 81.37738479433583,6.96368036597363,0

South by :

- 81.37692906165573,6.964179637682074,0
- 81.37588559764392,6.965156341100385,0
- 81.37500906227139,6.964976050001903,0
- 81.37489087207931,6.965963265159448,0
- 81.37413015164842,6.966474785293245,0
- 81.3735218276602,6.966059430312371,0
- 81.37292589515192,6.965013185255342,0
- 81.37349797479824,6.963861646919998,0
- 81.3762362980835,6.964769235143486,0
- 81.37542716728538,6.965196749288352,0
- 81.37479741365807,6.965593308318912,0
- 81.37435191371856,6.966410295902455,0
- 81.37367857492589,6.965979598314303,0
- 81.37310291707294,6.965567342675556,0
- 81.37326057088127,6.964509962876793,0
- 81.37369359472442,6.963614678839677,0

81.37339377263336,6.962932983071511,0 81.3735337547925,6.961674422101144,0
81.37323418854668,6.961325436800336,0 81.37279551016042,6.960893122113765,0
81.37195392699067,6.959885931309113,0 81.37177108392007,6.959930358441937,0
81.37073056515472,6.960122707581476,0 81.37023471295869,6.960375494961203,0
81.37021763243769,6.960561264725296,0 81.36948001626884,6.960860949248406,0

West by :

81.36916121166931,6.960927093726347,0 81.36870491076471,6.961675620522635,0
81.36779608144366,6.962904531435019,0 81.36796843169846,6.963321248819909,0
81.36856731841982,6.963555139637635,0 81.368468753767,6.963752765228245,0
81.36828727899373,6.964038564248817,0 81.36854626562442,6.964162021217519,0
81.36928897155293,6.964117306534872,0 81.36944532580039,6.964324279608158,0
81.36959063131815,6.964507831821356,0 81.36974935568694,6.964706188859275,0
81.37001750999647,6.964719092346488,0 81.37030202962126,6.964713433181584,0
81.37064068894773,6.96465581397498,0 81.37089740863222,6.96474345771763,0
81.37098448754145,6.964704753034012,0 81.37116001209989,6.964654988842815,0
81.37146910616852,6.964622516450752,0 81.37175632410664,6.964559030496726,0
81.3720142010105,6.96483394020713,0 81.37175168016405,6.964931426217722,0
81.37149548685393,6.964972740489072,0 81.37114230776861,6.964972165833801,0
81.37095189354457,6.965063880857523,0 81.37076797435091,6.965129643158145,0
81.37051892810391,6.965098603591374,0 81.37034159783626,6.965169457287671,0
81.37014583274141,6.965055679361527,0 81.36973500269616,6.965112306997728,0
81.36917318963111,6.965573302171724,0 81.36854491798587,6.965817078342687,0
81.36899940431114,6.967084312318569,0 81.36949278906526,6.966951055346931,0
81.37014326735512,6.966879008689496,0 81.37077178989617,6.966875801146421,0
81.37164995387802,6.96677891338143,0 81.37214220199596,6.967079199948797,0
81.37207623734619,6.967514097199179,0 81.37150954186198,6.967540255569846,0
81.37158935225051,6.967997268571371,0 81.3708686795828,6.96838570981616,0
81.3702269519608,6.968270645379795,0 81.3696759498838,6.968141509071927,0
81.3693110003463,6.968157215965311,0 81.36877949514782,6.968041323134717,0
81.36856683967818,6.967790520753309,0 81.3686024092907,6.967475579163046,0
81.36743407430694,6.967334963692581,0

07-243