

N. B. - Part II of the Gazette No. 2319 of 10.02.2022 was not published.



ශ්‍රී ලංකා ප්‍රජාතාන්ත්‍රික සමාජවාදී ජනරජයේ ගැසට් පත්‍රය

The Gazette of the Democratic Socialist Republic of Sri Lanka

අංක 2,320 - 2023 පෙබරවාරි මස 17 වැනි සිකුරාදා - 2023.02.17

No. 2,320 - FRIDAY, FEBRUARY 17, 2023

(Published by Authority)

PART IV (B) — LOCAL GOVERNMENT

(Separate paging is given to each language of every Part in order that it may be filed separately)

	PAGE		PAGE
Posts - Vacant	...	Notices under the Local Authorities Elections Ordinance ...	—
Examinations, Results of Examinations, &c.	...	Revenue & Expenditure Returns	...
Notices - calling for Tenders	...	Budgets	...
Local Government Notifications	... 138	Miscellaneous Notices	...
By-Laws	...		—

IMPORTANT NOTICE REGARDING ACCEPTANCE OF NOTICES FOR PUBLICATION IN THE WEEKLY ,GAZETTE,

ATTENTION is drawn to the Notification appearing in the 1st week of every month, regarding the latest dates and times of acceptance of Notices for publication in the weekly *Gazettes*, at the end of every weekly *Gazette* of Democratic Socialist Republic of Sri Lanka.

All Notices to be published in the weekly *Gazettes* shall close at 12.00 noon of each Friday, two weeks before the date of publication. All Government Departments, Corporations, Boards, etc. are hereby advised that Notifications fixing closing dates and times of applications in respect of Post-vacancies, Examinations, Tender Notices and dates and times of Auction Sales, etc. should be prepared by giving adequate time both from the date of despatch of notices to Govt. Press and from the date of publication, thereby enabling those interested in the contents of such notices to actively and positively participate please note that inquiries and complaints made in respect of corrections pertaining to notification will not be entertained after **three months** from the date of publication.

All Notices to be published in the weekly *Gazette* should reach Government Press two weeks before the date of publication *i.e.* Notices for publication in the weekly *Gazette* of 10th March, 2023 should reach Government Press on or before 12.00 noon on 24th February, 2023.

Electronic Transactions Act, No. 19 of 2006 - Section 9

Where any Act or Enactment provides that any proclamation, rule, regulation, order, by-law, notification or other matter shall be published in the Gazette, then such requirement shall be deemed to have been satisfied if such rule, regulation, order, by-law, notification or other matter is published in an electronic form of the Gazette..

Department of Govt. Printing,
Colombo 08,
01st January, 2023.

This Gazette can be downloaded from www.documents.gov.lk

GANGANI LIYANAGE,
Government Printer.



Local Government Notifications

BERUWALA PRADESHIYA SABHA

Naming of Roads

In terms of the Section 198 of the Pradeshiya Sabha Act bearing No. 15 of 1987, as the approval of the Honorable Governor of Western Province has been granted pursuant to the proposal bearing No. 5.18.6 at the Monthly Meeting held on 19.06.2018 of the Pradeshiya Sabha, for the road, described in the Schedule hereunder belonging to the administrative area of the Payagala Sub - office of this Pradeshiya Sabha, to be used by the name “Ven. Waskaduwe Saaranandha Nahimi Mawatha”, it is hereby announced that the said Road has been named as “Ven. Waskaduwe Saaranandha Nahimi Mawatha” with effect from 30.11.2022.

B. W. M. MENAKA WIMALARATNE,
 The Chairman,
 Beruwala Pradeshiya Sabha,
 Aluthgama.

At the Office of Beruwala Pradeshiya Sabha,
 31st day of January, 2023.

SCHEDULE

- | | |
|------------------------------------|---|
| 1. Name of the Local Authority | - Beruwala Pradeshiya Sabha |
| 2. District | - Kalutara |
| 3. Divisional Secretary's Division | - Beruwala |
| 4. Current name of the road | - The road from near the house of Mr. Gilbert Weerakoon, Payagala Pinidiamulla to the house of Mrs. Sepalika Weerakoon, Matiyalamulla |
| 5. Beginning of the road | - from near the house of Mr. Gilbert Weerakoon, Payagala, Pinidiamulla |
| 6. End of the road | - To the house of Mrs. Sepalika Weerakoon, Matiyalamulla |
| 7. The name given a new | - “Ven. Waskaduwe Saaranandha Nahimi Mawatha” |

02-244

BERUWALA PRADESHIYA SABHA

Naming of Roads

In terms of the Section 198 of the Pradeshiya Sabha Act bearing No. 15 of 1987, as the approval of the Honorable Governor of Western Province has been granted pursuant to the proposal bearing No. 5.18.10 at the Monthly Meeting held on 19.06.2018 of the Pradeshiya Sabha, for the road, described in the Schedule hereunder belonging to the administrative area of the Payagala Sub - office of this Pradeshiya Sabha, to be used by the name “Ven. Badhugama Piyatissa Himi Mawatha”, it is hereby announced that the said Road has been named as “Ven. Badhugama Piyatissa Himi Mawatha” with effect from 30.11.2022.

B. W. M. MENAKA WIMALARATNE,
 The Chairman,
 Beruwala Pradeshiya Sabha,
 Aluthgama.

At the Office of Beruwala Pradeshiya Sabha,
 31st day of January, 2023.

SCHEDULE

- | | |
|------------------------------------|--|
| 1. Name of the Local Authority | - Beruwala Pradeshiya Sabha |
| 2. District | - Kalutara |
| 3. Divisional Secretary's Division | - Beruwala |
| 4. Current Name of the road | - The road from Matiyalamulla four-way junction to Angangoda Samanala playground |
| 5. Beginning of the road | - From Matiyalamulla four-way junction |
| 6. End of the road | - To Angangoda Samanala playground |
| 7. The name given a new | - “Ven. Badhugama Piyatissa Himi Mawatha” |

02-243

DEPARTMENT OF LOCAL GOVERNMENT – UVA PROVINCE

UNDER the powers vested in me, the Assistant Commissioner of Local Government of Monaragala District by Section 134 (1) of the Local Council Act, No. 15 of 1987, in accordance with the powers vested in the local council by Section 134 (1) of the One Local Council Act, Thanamalwila Local It is hereby announced to the public that I have approved the following proposal regarding the declaration of developed areas under item Number 05:12 of the General Assembly held on 31.10.2022.

PRASANNA PRADEEP KUMAR OF WIJESEKARA MUDIYANSELAGE,
Local Government Assistant Commissioner,
Monaragala District.

2023 on February, 05.

In Monaragala

Proposal standard

Pursuant to the powers assigned to the local council by Sub-section (1) of Section 134 of the Local Council Act, No. 15 of 1987, Thanamalwila Sithtarama and Sevanagala located within the boundaries described in the maps included in the following annexure within the jurisdiction of the Thanamalwila Local Council. To declare the areas of Danduma as developed areas and to obtain the approval of the Assistant Commissioner of Local Government of Monaragala District for this resolution. 134 of the above Local Councils Act to be read with Section 2 of the Provincial Councils (Ancillary Provisions) Act, No. 12 of 1989 to assess the annual values of all immovable properties and types of immovable properties located in that area, and to determine assessments based on the annual values so assessed. Thanamalwila suggests to the local council that under Sub-section (1) of the forest section, the approval of the minister in charge of local government of Uva province should be requested.

Subscript

Thanamalwila -siththarama the most developed area

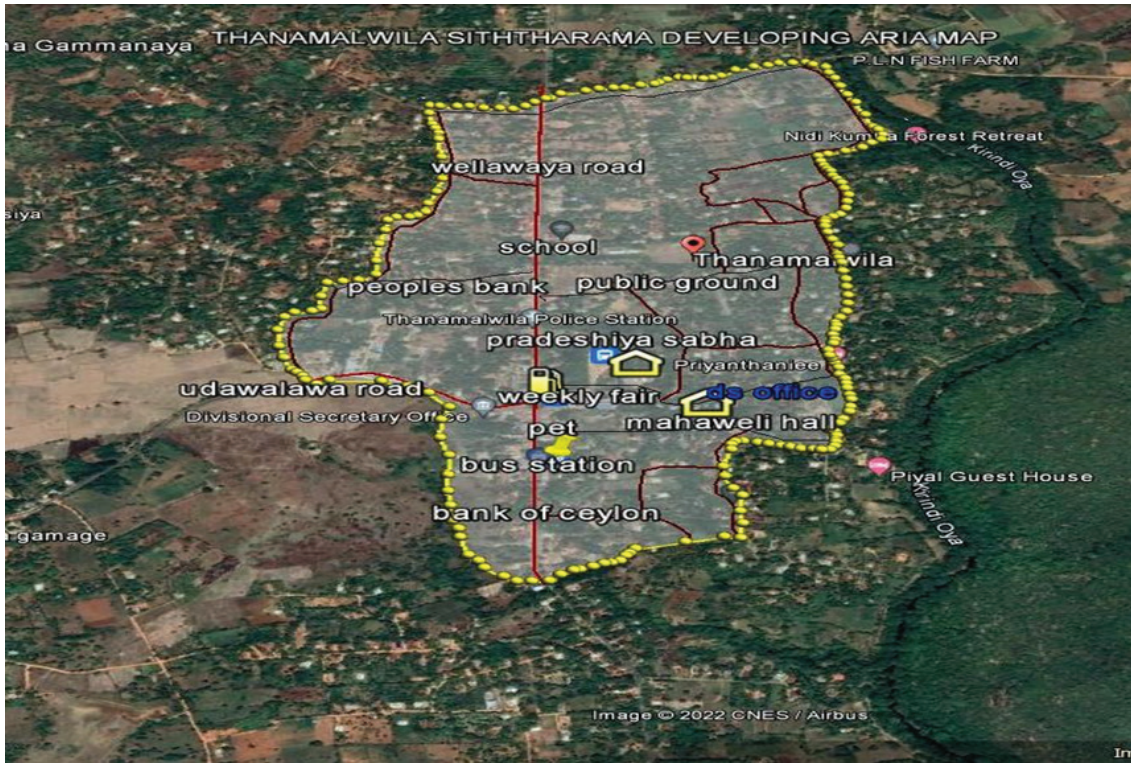

To declare the geographical area of one square kilometer and three tenths (1.3 Km²) and perimeter five kilometers and five tenths (5.5 km) of Thanamalwila town in the domain of Siththara village officer of Thanamalwila Regional Secretariat Division of Monaragala District as a Developed area. Boundaries (in geographic coordinates) of a proposed area

To the North :-

- 081.12857606192482,6.444911806109619,081.12875160329304,6.444896415825732,
- 081.12906941369157,6.444891134909741,081.12929156331211,6.444902094460701,
- 081.12954837461466,6.444835988477146,081.12984278437193,6.444830449196683,
- 081.13008192875682,6.44479531641221,081.13030535461193,6.444904433833762,
- 081.13046744195526,6.44505933667757,081.13066578568055,6.445182809636808,
- 081.13076088615273,6.445200613425618,081.13093336061772,6.445367486968795,
- 081.13138738241122,6.44547811617634,081.13162540837922,6.44555440965504,
- 081.1318934286607,6.4455927396397, 081.13209907277,6.445593784993647,
- 081.13237927406897,6.445702366680168,081.1326415586212,6.445743516367328,
- 081.13272966844349,6.445802276630151,081.13286598091931,6.445910507193094,
- 081.13308047141642,6.445989863816663,081.13323178790206,6.445981113313045,
- 081.13336601229817,6.4459821478785,081.13353455346434,6.445952587428454,
- 081.1337019833389,6.44598212350675,081.13386117817667,6.44606126969783,
- 081.13412383509586,6.446292070467092,081.13446690473593,6.446416308694609,
- 081.13472546810161,6.446469498536552,081.1349254834572,6.446549138202924,

- 081.13518377194382,6.446558106606952,0 81.13542581368884,6.446578390980646,
- 081.13555867171061,6.4464973776953386,081.13579269863931,6.446406831328193,

To the East:-

081.13579269863931,6.446406831328193,081.13584526762242,6.44618815107008,
081.13595618326053,6.445981844106619,081.13604885120878,6.445690979597998,
081.1361684251583,6.445361394589398,081.13632127913968,6.445077716096641,
081.13648212330951,6.444614957534401,081.13661567799885,6.444161351056499,
081.13670835773371,6.444062441539896,081.13677921759307,6.443869130802977,
081.13675190944166,6.443695377032079,081.13656524682867,6.443575853768325,
081.13640223623656,6.443409635916499,081.13608871295017,6.443282251959872,
081.13577979617115,6.443169972032196,081.13560552968959,6.443108830035184,
081.13564947260727,6.44292010664339,081.13570432978762,6.442758777464963,
081.13575915712582,6.442638190877969,081.13582601173174,6.442562764205047,
081.13585314430482,6.442401222979588,081.13593039407348,6.442280288409292,
081.13600553297043,6.44215492188316,081.13605363615308,6.441956579762315,
081.13612364498206,6.441728081962419,081.13609337799365,6.4414950168174,
081.1360677143894,6.441262818687461,081.13595557443244,6.44104872274834,
081.1358319132958,6.440971213837039,081.1356971563097,6.440873081166061,
081.135688336107,6.440792933618722,081.13568525403504,6.4406460123033,
081.13573201584578,6.440435698416289,081.13580878655692,6.440190358034258,
081.13590385471329,6.439998491025151,081.13589452689172,6.439681615632531,
081.13591390880249,6.439575996096528,081.1359549790501,6.43941966131221,
081.13597135887436,6.439134384560435,081.13601993813394,6.43886707400033,
081.13602045440315,6.438617138111049,081.13604256125275,6.43833865756906,
081.13603383585959,6.438076990439831,081.13600388641054,6.437811289236924,
081.13589443237026,6.437619505409209,081.13581434393484,6.437441073751183,
081.13582962488759,6.43736624168101,081.13580479533411,6.437242225828941,
081.13576553039357,6.437064811127998,081.1357917640041,6.436909749900862,
081.13576729787104,6.436792962928732,081.13568173619949,6.436577062122143,
081.13569550947297,6.436412516365789,081.13572996588187,6.436321114628638,
081.13578167190302,6.43617011160056,081.13584052978808,6.436028688108475,
081.13584708078739,6.435814263011095,081.13594047039874,6.435674886883484,
081.13595632928258,6.435532883528119,081.1359661399064,6.435393275414166,
081.13600544847276,6.435184314283547,081.13603162701833,6.435050254108321,
081.13600998157827,6.434825774338483,081.13599401856635,6.434679491346229,
081.13588369841028,6.434453195211765,081.13582261845409,6.434330846420964,
081.13564721638025,6.434146031477396,081.13573737832714,6.434079342167373,
081.13577153463977,6.433958298345114,081.13575212640831,6.433824868196732,
081.13575594698477,6.433766280140958,081.13573455372952,6.433651042911925,
081.13565302136269,6.433542969313664,081.13551756169254,6.433538328944784,
081.13538493854254,6.433556953302935,081.13518168581581,6.433570972318071,
081.1350177451088,6.433626239421607,081.13486294287263,6.433657931169347,
081.13465876099031,6.433713640422667,081.13448129736177,6.433750873161019,
081.1342442017564,6.433792172499375,081.13411785418178,6.433779715128705,
081.13405541717332,6.433693106552963,081.13405475053443,6.433546658198557,
081.13392109931004,6.43305037234383,081.13395069140427,6.432775994222983,
081.13408233592359,6.432421877555763,081.13423042135754,6.432213281382441,
081.13419444944887,6.431764746401429,081.13423588827396,6.431422343150276,
081.1342018955616,6.431010773693497,

To the right:-

081.13122112043978,6.429818628410927,081.13094637419498,6.429808610797964,
 081.13071146214021,6.429808648606425,081.13050578048232,6.429940835476996,
 081.13019160263586,6.430175861416345,081.13009558350608,6.430369632858577,
 081.1299281180347,6.43053207188474,081.1342018955616,6.431010773693497,
 081.13394050482265,6.431047478517706,081.13332743118363,6.430899599301347,
 081.13254646803541,6.430705611977986,081.13245712225513,6.430582279471247,
 081.13240067036048,6.430512008808681,081.13231120339046,6.430370516062737,
 081.13217599300018,6.430317381521207,081.13206236198485,6.43029308072098,
 081.13189108896459,6.430213807203273,081.13169163760152,6.43013229964268,
 081.13159399940849,6.430109966836668,081.13139282543371,6.429991563015401,
 081.13122112043978,6.429818628410927,0

To the West:-

081.1299281180347,6.43053207188474,081.12977285385411,6.431035753364898,
 081.12974038133623,6.431269427896604,081.12963768244828,6.4314960980847,
 081.12957309398863,6.431929898329276,081.12951594079657,6.432341665224796,
 081.12949657720304,6.43280885237895,081.12948401991059,6.433381587800633,
 081.1293134199891,6.433903309985178,081.12930178929118,6.4344414955064,
 081.12941870305944,6.434816789696143,081.12905735439971,6.435253380140364,
 081.12869854206932,6.435461968263925,081.12825169132184,6.435621294440552,
 081.12738714172568,6.435651781519031,081.12718234426815,6.43552456548079,
 081.12698223458193,6.435650628142076,081.12693645515988,6.435766967125278,
 081.12682976577057,6.435884755801653,081.1267375226363,6.435967910292626,
 081.12657903229817,6.436343225119447,081.12646825711389,6.436704786558262,
 081.12640498765671,6.437206468238955,081.12649228613186,6.43761969743452,
 081.12664670965511,6.437769519185439,081.12694222533207,6.437810633860245,
 081.12709333626688,6.437879505684832,081.12706380386955,6.438286349506989,
 081.12713991422591,6.438720749700379,081.12740595220396,6.438766925726476,
 081.12767304008747,6.43881328354397,081.12795274846575,6.439000630010624,
 081.12793528816498,6.439442708135554,081.12794792265356,6.440022341287691,
 081.12802435795445,6.440495544886039,081.12804740257691,6.440833245675009,
 081.1281901342124,6.440936378559755,081.12841904551581,6.440952306718073,
 081.12855529048177,6.441001781205948,081.12869075441969,6.441121040178835,
 081.12872335607005,6.441408662218154,081.12885329470366,6.441815280217508,
 081.12885304424646,6.441830840900451,081.12893282201738,6.442266621127223,
 081.12898873573705,6.442575475069684,081.12887892895677,6.443033417814438,
 081.12879793136978,6.443681604689462,081.12878677868517,6.443742189338148,
 081.12878509148598,6.443895266837636,081.12872151505384,6.444065653534104,
 081.12865814952545,6.444215351262527,081.12857395554376,6.444623782625267,
 081.12857606192482,6.444911806109619

Subscript

Sevanagala-Danduma developed area

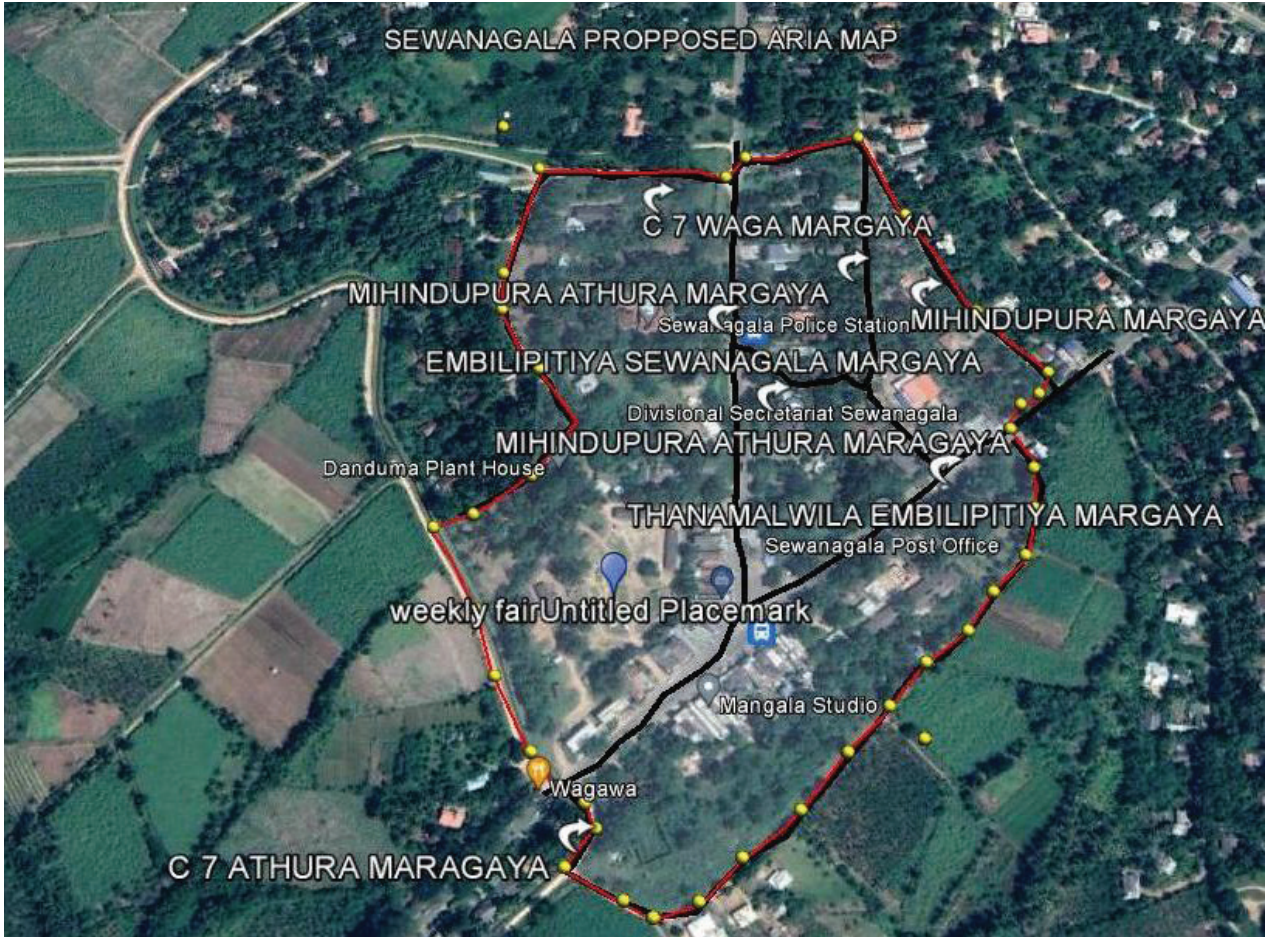

An area of one and eight tenths square kilometers (0.18) and a perimeter of one and eight tenths kilometers (1.8 km) located in Danduma town of Sevanagala village of Sevanagala local secretariat division in Thanamalvila local council area of Monaragala district is a developed area. Boundary of the proposed area:- In geo-global coordinates

North:- 80.9176127,6.3610170,0.80.55034058,6.21396612.0
 80.9178267,6.3618752,0.80.55041761,6.21427507.0
 80.9191521,6.3617894,0.80.55089474,6.21424420.0
 80.9192916,6.3619548,0.80.55094496,6.21430372.0
 80.9200965,6.3621305,0.80.55123473,6.21436698.0
 80.9204203,6.3615018,0.80.55135130,6.21414065.0

Right:- 80.9204736,6.3581613,0.80.55137050,6.21293808.0
 80.9202304,6.3578624,0.80.55128294,6.21283045.0
 80.9199601,6.3575525,0.80.55118564,6.21271889.0
 80.9196561,6.3571711,0.80.55107619,6.21258159.0
 80.9192904,6.3568643,0.80.55094456,6.21247113.0

80.9190229,6.3565845,0.80.55084825,6.21237041.0
 80.9187406,6.3564850,0.80.55074660,6.21233462.0
 80.9185537,6.3565918,0.80.55067934,6.212237304.0
 80.9183698,6.3570487,0.80.55061313,6.21253753.0
 80.9182952,6.3572143,0.80.55058628,6.21259713.0
 80.9179412,6.3575509,0.80.55045884,6.21271832.0
 80.9176867,6.3580667,0.80.550036720,6.21290402.0

East:- 80.9208935,6.3607378,0.80.55152167,6.21356562.0
 80.9213686,6.3602677,0.80.55169271,6.21369636.0
 80.9212988,6.3601031,0.80.55166755,6.21363713.0
 80.9211703,6.3600208,0.80.55162130,6.21360747.0
 80.9210911,6.3598346,0.80.55159281,6.21354047.0
 80.9212365,6.3595470,0.80.55164514,6.21343691.0
 80.9212316,6.3592521,0.80.55164338,6.21333076.0
 80.9211516,6.3589134,0.80.55161457,6.21320881.0
 80.9209289,6.3586540,0.80.55153441,6.2131144.0
 80.9207542,6.3583822,0.80.55147150,6.21301757.0

West:- 80.9175416,6.3585315,0.80.55031496,6.21307134.0
 80.9172297,6.3591074,0.80.55020269,6.21327866.0
 80.9174920,6.3591918,0.80.55029712,6.21331130.0
 80.9178701,6.3594719,0.80.55043322,6.21340988.0
 80.9178893,6.3602694,0.80.55044014,6.21369699.0
 80.9176160,6.3607312,0.80.55034175,6.21386323.0

02-262